GLENN HALL

Shared by @Hockey_Magazines

National HOCKEY League

OFFICIAL 50¢ MAGAZINE

BLENDED WHISKY · 86 PROOF · 65% GRAIN NEUTRAL SPIRITS · © SCHENLEY DIST. CO., N.Y.C.

What's the right drink when our side wins one in a row?

Schenley, naturally. The triumphant whisky. Makes victory taste even better. Takes the sting out of defeat. Mixes great, too. With everything and everybody. So smooth, it's welcome all the time. Now that the game's over, pick up a bottle of Schenley and celebrate. One winner deserves another.

Schenley...always in the center of things.

Shared by @HockeyMagazine

It Costs No More To Own The Very Best In:

COLOR TV

BLACK AND WHITE TV

STEREO PHONOGRAPHS

RADIOS

exclusive wholesale distributors

J. A. WILLIAMS CO.

401-435 AMBERSON AVE., PITTSBURGH, PA. 15206 • (412) 681-5500

Shared by @HockeyMagazines

PITTSBURGH *Penguins*

ARE FLYING TWA

San Francisco, Cal.

New York, N.Y.

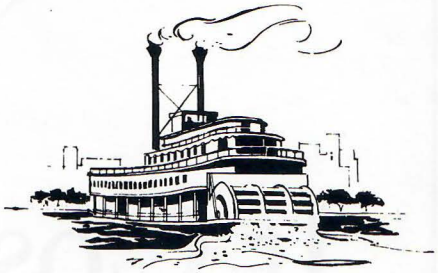

St. Louis, Mo.

Chicago, Ill.

Philadelphia, Pa.

Boston, Mass.

PITTSBURGH PENGUINS

up up and away TWA

Shared by @HockeyMagazines

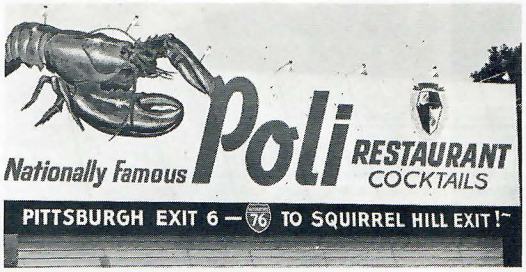

Five Minutes from Civic Arena
via Parkway East - Sq. Hill Exit
521-6400

2ND LOCATION
POLI MANOR EAST
RT. 30, IRWIN, PA.

Cocktails

SEAFOOD

After the Game ENJOY
the sophisticated elegance of the
INTERNATIONALÉ Restaurant and Supper Club

Gourmet Dining
Luncheon — or Buffet

Grecian Night every Monday
Latin Night every Wednesday

Entertainment — Dancing Fridays and Saturdays

INTERNATIONALÉ Restaurant and Supper Club

428 Forbes Ave., Downtown Pittsburgh, 261-3162

Interlude Steak House

522 Court Place, Pittsburgh, Pa.
Reservations — 281-1682
Two Blocks Below Civic Arena
"Rather Expensive"
SECOND FLOOR COCKTAIL LOUNGE
Entertainment Nightly

DINE

FOOD

Serving Delicious **MINUTELLO'S ITALIAN FOODS**

- Spaghetti
- Antipasto
- Veal Scalloppini
- Lasagna
- Home-made Ravioli
- Veal Parmagiana
- 16-oz. T-Bone Steaks
- Seafood Varieties

PLENTY OF FREE PARKING

1612 COCHRAN RD.
MT. LEBANON
RESERVATIONS
561-9642

PENN-SHADY HOTEL
EAST LIBERTY
RESERVATIONS
361-9311

PENN SHADY HOTEL
OPEN SUNDAYS 1 TO 10 P.M. FOR COCKTAILS

Fine Food

BALCONY 5

COCKTAIL LOUNGE
featuring

- **PRIME STEAK**
- **KING SIZE DRINKS**
- **HORS D'OEUVRES**

Oakland's Finest Cocktail Lounge

420 SOUTH CRAIG ST. **682-9890**
Free Parking at Atlantic Station

STEAK

. . . Before the Game

Goldstein's

RESTAURANT and BAR
1002 FIFTH AVE. • PGH., PA.
1 Block from Arena, Washington & 5th
Parking Directly Across Street

Corned Beef • Cocktails
Liquor & Beer • Seafood

. . . After the Game

Shared by @ Skeyhead_Lines

In the Golden Triangle
it's

Johnny Garneau's
GOLDEN SPIKE
STEAK DEPOT
and COCKTAIL LOUNGE

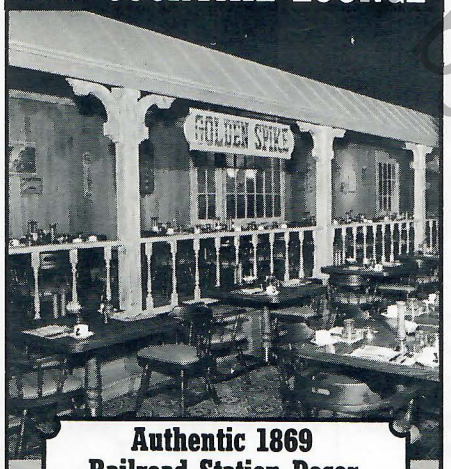

Authentic 1869
Railroad Station Decor

ENJOY DINNER
BEFORE THE GAME
OR LATE SUPPER
AFTER THE GAME
UNTIL MIDNIGHT

212 Sixth St.,
Downtown

for reservations,
phone 391-8440

OTHER GOLDEN SPIKES
ON McKNIGHT ROAD
AND ROUTE 51

EXCITING

NHL

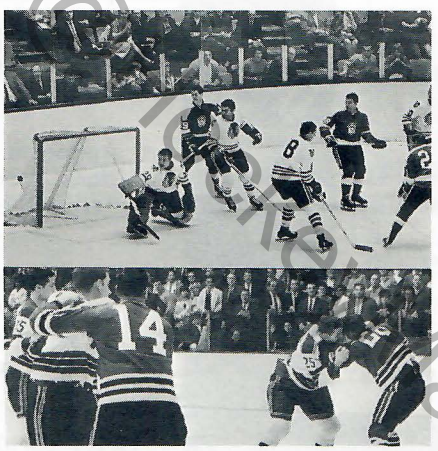

ACTION

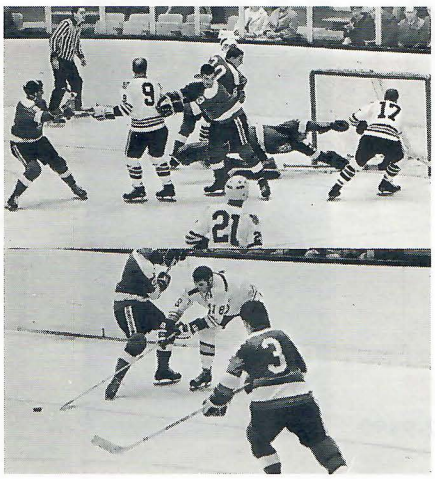

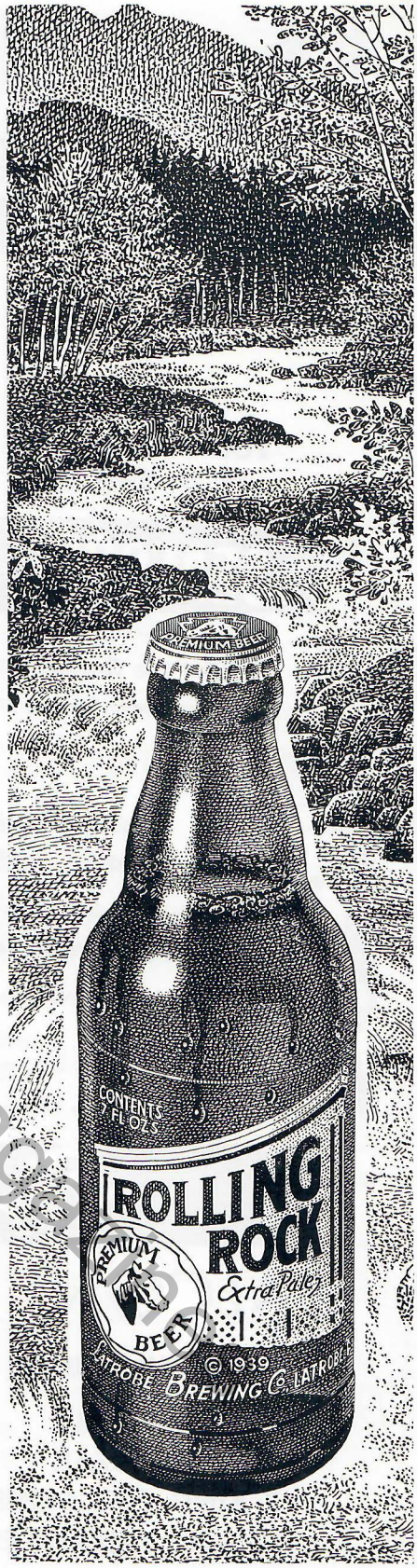

Brewed from
mountain spring water

by © Hockey Magazine

PITTSBURGH
Penguins
MAGAZINE

MARCH 5, 1969 — PITTSBURGH PENGUINS VS. ST. LOUIS BLUES

Shared by @HockeyMagazines

IN THIS ISSUE

UNGER MOST VALUABLE PLAYER BALLOT 7

DOUG HARVEY KEEPS ROLLING ALONG 8

"DUANE'S A DECEIVING GUY" 10

FACING OFF 16

PENGUINS ROSTER 18

PENGUINS SCORECARD 20

REFEREES' AND LINESMEN'S NUMBERS 25

BLUES ROSTER 26

STANDINGS OF THE CLUBS & SCORING LEADERS 29

CROSSWORD PUZZLE 32

PENGUINS HOME SCHEDULE AND RECORD 34

PENGUINS AWAY SCHEDULE AND RECORD 35

JIM ROBERTS "LIKES TO SMILE" 37

KROGER SCORE-O 38

Page 8

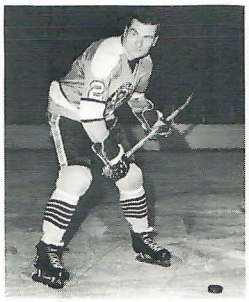

Page 11

Page 16

Page 32

A Proud Tradition

UNGER'S, INC.

SMITHFIELD AT OLIVER *Jewelers* **PITTSBURGH, PENNSYLVANIA**

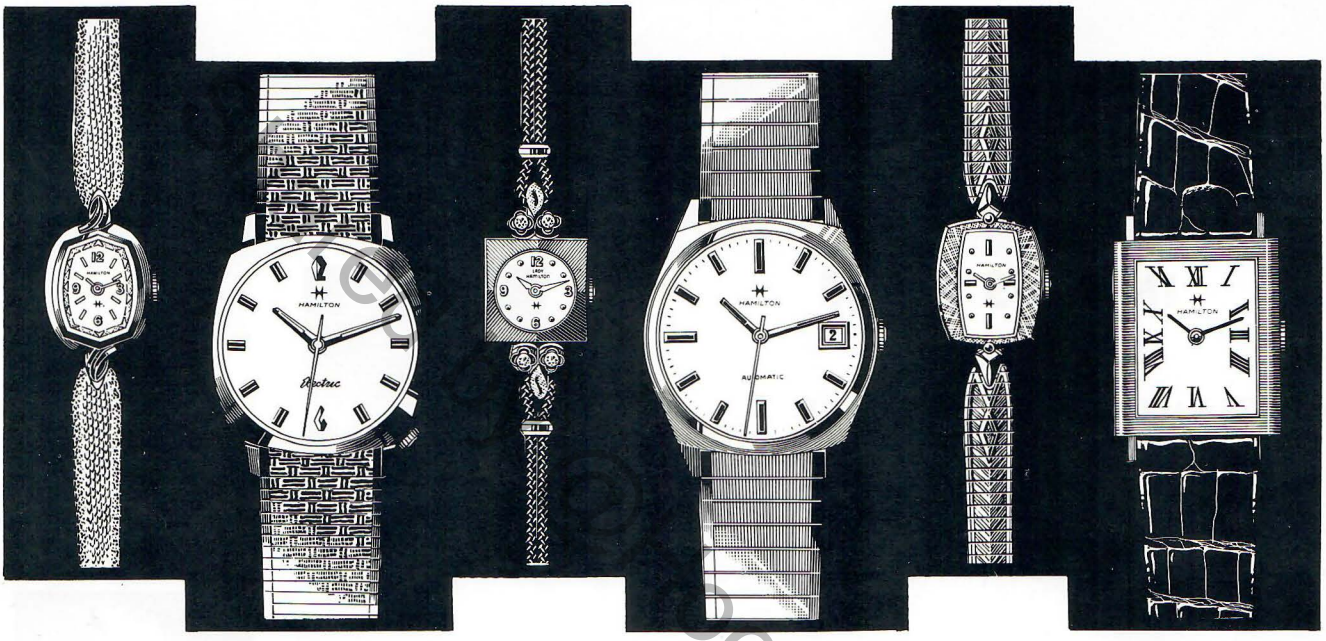

Unger's has proudly sold, guaranteed and serviced fine precision-crafted HAMILTON WATCHES *to 5 generations in the Pittsburgh area.*

And continuing another fine tradition

THE MOST VALUABLE PLAYER AWARD

presented by

UNGER'S, INC.

As in past years, the Penguin player receiving the most votes of fans will be designated "Most Valuable Penguin" at the end of the season and will be presented a beautiful Hamilton Electric Watch by Mr. Max Unger.

VOTE for the three Penguins you feel were the team's Most Valuable Players in tonight's game, in order of your choice, on ballot at right. After the game, drop it in one of the red barrels before leaving the building. Standings will be listed periodically during the season.

First Choice _____

Second Choice _____

Third Choice _____

HockeyMagazines

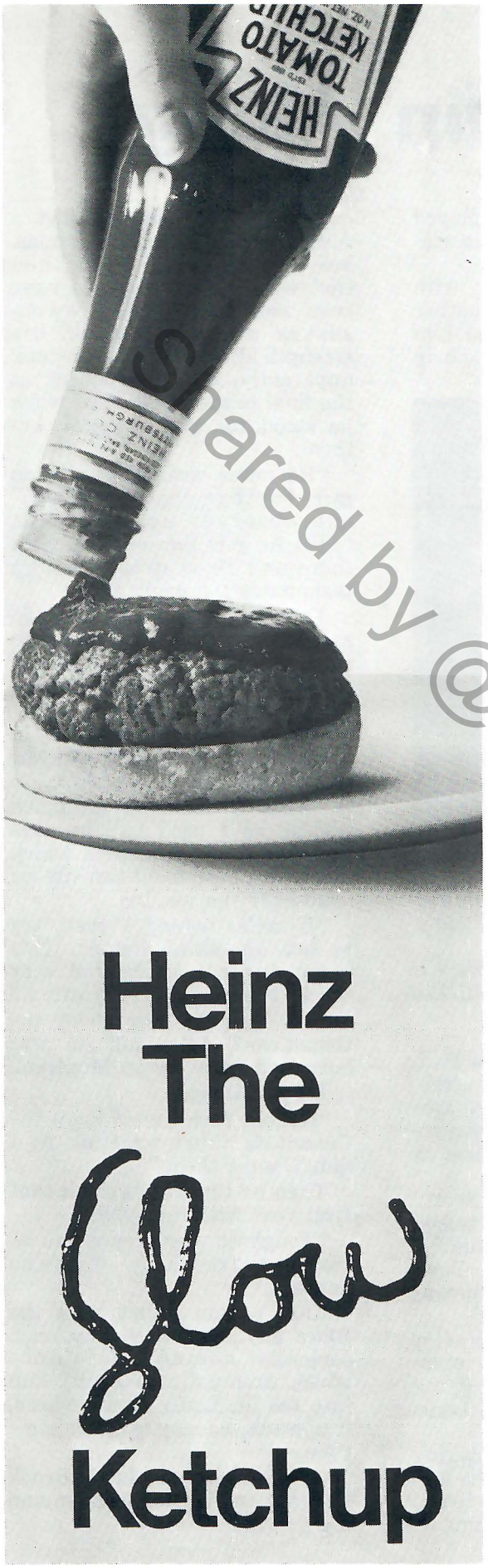

PITTSBURGH *Penguins* HOCKEY CLUB

BOARD OF DIRECTORS

Donald H. Parsons
Chairman of the Board

George B. Kilborne
Vice Chairman of the Board

Thomas H. Wagner
Vice Chairman of the Board

Charles F. Adams

W. D. George

W. Russell G. Byers

H. John Heinz

Gerald H. Daugherty

James C. Holmes

Herbert M. Fisher

Don R. Learned

Horace C. Ford

Jack E. McGregor

Stephen C. Miller

DONALD H. PARSONS
Chairman of the Board

JACK E. McGREGOR
President

GEORGE B. KILBORNE
Managing Partner

THOMAS H. WAGNER
Managing Partner

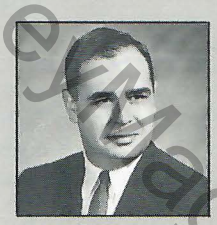

GERALD H. DAUGHERTY
Executive Vice President

KENT D. BOWEN
Treasurer

JACK RILEY
General Manager

RED SULLIVAN
Coach

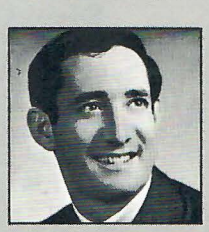

JOE GORDON
Public Relations Director

HARRY DANGERFIELD
Sales Director

Shared by @HockeyMagazines

DOUG HARVEY

Just Keeps Rollin' Along

By JIMMY JORDAN
Pittsburgh Post-Gazette

Doug Harvey never seems to be going any place in a hockey game.

He's No. 2 down there in the St. Louis defense, the big fellow with the cherubic face, an eternal sparkle in his eyes and always that ghost of a smile.

He never seems to be going anywhere, but if you keep an eye on him you'll notice he's usually in the right place—right in front of any puck or any player headed toward the goal on his side of the ice.

Doug never seems to be moving around much, but he's one of the primary reasons the Blues moved into the finals of the Stanley Cup playoffs a year ago, and one of the big reasons they're coasting into another post-season series right now.

Harvey's hockey life has been unusual in many respects.

Without question, he has been one of the greatest defensemen in NHL history.

Yet, he didn't turn pro until he was almost 23 years old. Then he played just 24 games with Buffalo until Montreal called him to the Forum.

With the Canadiens for 13 full seasons he won the James Norris Memorial Trophy as the best defenseman in the NHL six times in seven terms. He might have won more of them, but the trophy had been in existence just one season before it landed in his trophy case for the first time.

So what happens? After winning the Norris Trophy for the sixth time the Canadiens sold him to the New York Rangers.

So what happens? He won that same Norris Memorial his first season with the Broadway Blues.

But after just 14 games with the Rangers in the 1963-64 season, they trundled him off to St. Paul of the Central Professional Hockey League, where he played five games. He finished the season with the Quebec Aces.

Doug played one season with Baltimore and part of another before Baz Bastien landed him with the Hornets in time to help win the American Hockey League crown and the Calder Cup in 1967.

DOUG HARVEY

And right now he's taking his regular turn on defense with the Blues.

How did he get there?

Well, a year ago last Fall, Lynn Patrick, managing director of the Blues, talked him into going to Kansas City as player-coach of the St. Louis farm in the CPHL.

When the season ended, Scotty Bowman, Blues' coach, talked him into coming to St. Louis for the Stanley Cup playoffs. Bowman was short of defensemen at the time.

Recently, somebody, after watching Doug casually stopping flying pucks and flying players around the St. Louis goal, asked Bowman:

"Has Harvey been playing like this all season?" The answer was both terse and direct. "Doug is my best defenseman."

Harvey, who was 44 just a few days before last Christmas, has something going for him that very few defensemen have been able to master. He conserves every ounce of his strength all through a game and, apparently, is just as strong at the final buzzer as he was when he stood for the National Anthem.

"He never seems to move an inch further than necessary," one observer noted recently. "Still, he gets the job done back there and finds time to set up teammates for goals, too."

That he does. Doug has 450 assists in regular league games right now. He has 64 assists in Stanley Cup games, including four last Spring.

But has he slowed down at 44-plus? He never seemed to be moving too fast at any time.

"Well, I don't do as much rushin' as I used to," he says with the same casualness which marks his movements on the ice —and off the ice, too.

"If we're behind I rush, try to get somethin' started. This team doesn't get behind very much. I don't rush very often."

How does he feel about the Canadiens? After all, he was born and grew up in Montreal.

He just laughs.

"Nobody fooled me. I knew the Canadiens didn't want me. So I didn't want them."

Then he thought back to that first year with the Rangers.

"Toughest year I ever put in. Playin' and coachin' — that's no bargain."

That season didn't hurt the Blues any. It started him on a somewhat nomadic existence which eventually brought him into the St. Louis Arena where, it appears, he may stay for some time.

After all, like the Little Brook in the poem, he just goes on and on.

Digitized by @HockeyMagazine

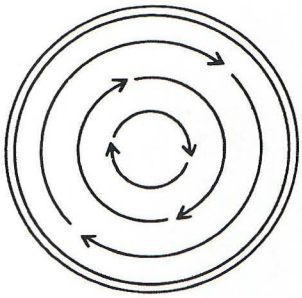

Announcing your next car:

It can create a controlled environment for each individual passenger.

Shared by @HockeyMagazines

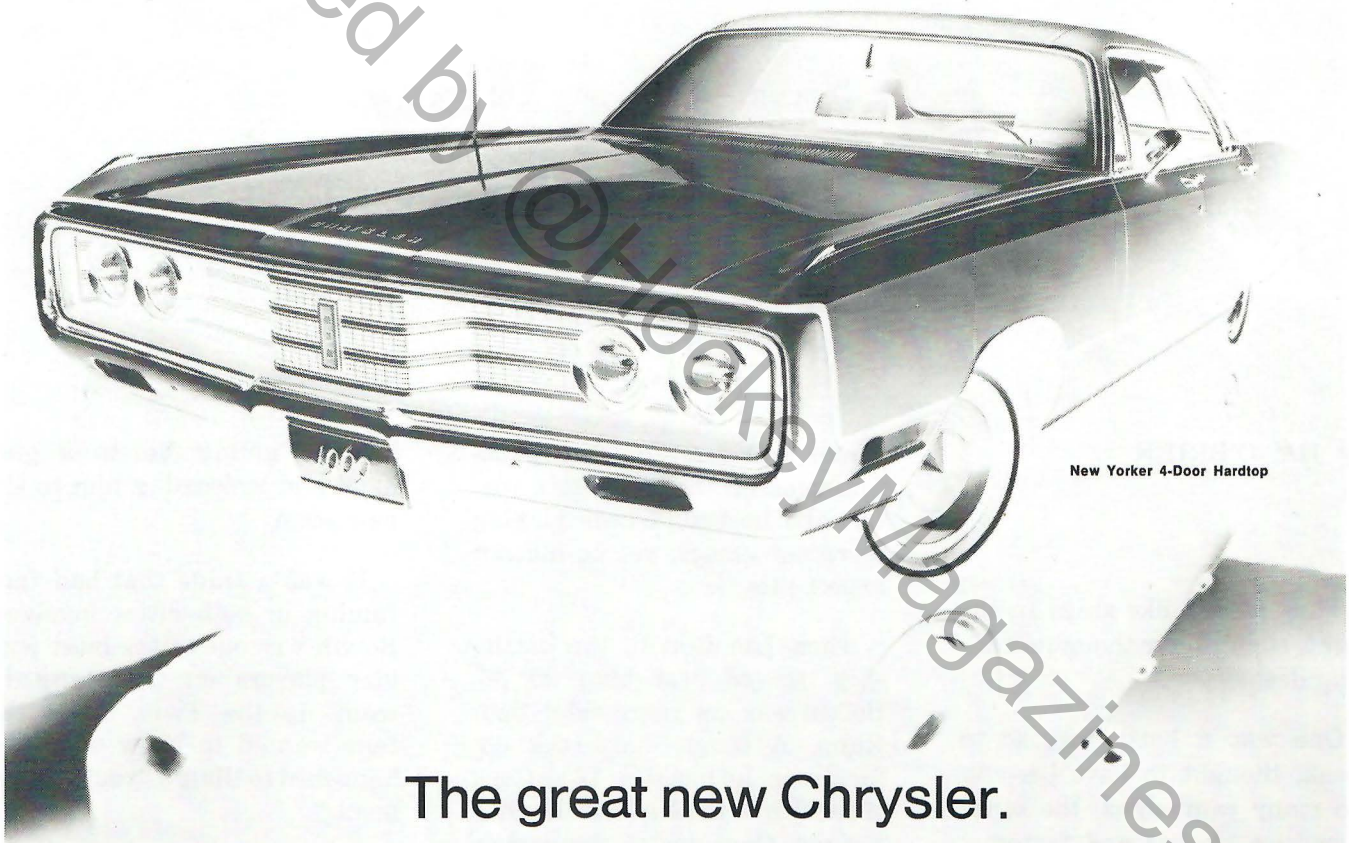

New Yorker 4-Door Hardtop

The great new Chrysler.

You can be surrounded by optional stereo heat that warms you evenly. Soft contoured seats wrap comfortably around the contours of your body. A thick layer of insulation shuts out world noises and leaves your cockpit nearly soundless.

Your next car can have a carefully controlled environment that relaxes, protects, and heightens your driving experience.

Deep inside your next car, you ride virtually immune from the harsh elements that are the driver's natural enemies. With its refined ventilation system and optional air conditioning, your next car can keep you cool as the sea in the dead of summer.

Your next car can be as kind to your passengers as it is to you. All year 'round.

Your next car is here. Today. The great new Chrysler for 1969.

CHRYSLER

CHRYSLER
MOTORS CORPORATION

See your Allegheny County Chrysler Dealer

"Duane's a deceiving guy"

Rupp rides 'em out of the alley

Shared by @HockeyMagazines

By JIM O'BRIEN

They passed like ships in the night, silent, their thoughts running deep.

One was a battleship, so to speak, thought to have been in too many campaigns, the other a cruiser, sleeker and faster.

They passed in the visitor's dressing room at the Civic Arena on a night late in January, moments after the Minnesota North Stars had whipped the Penguins, 3-1.

Duane Rupp, the cruiser, tall and handsome, stood silently at the rear of the room, somewhat stunned by the news that he had been traded to the Penguins. There had been too many defensemen on the Minnesota roster, and he hadn't been playing in recent games, yet he did not expect this.

Then Leo Boivin, the battleship, moved past him. At 36, Boivin was six years older than Rupp. A tough, hard-rock defenseman, he has seen 16 seasons of service in the National Hockey League. Once one of the game's most punishing checkers, he has the battle ribbons embroidered on his face to prove it. Boivin was carrying a small black suitcase. He's a sensitive guy, and he was shook up by the trade, and his sad-looking pug showed it.

Wren Blair, general manager and coach of the North Stars, had already patted Rupp on the back, and wished him well. Now he was giving Boivin a glad hand and welcoming him to the new team.

It was a trade that had fans fuming in both cities involved. Boivin was one of the most popular players on the Penguin team. In the Twin Cities the fans wanted to know whatever happened to Blair's "youth movement."

Blair and Penguin General Manager Jack Riley both had a parcel of reasons for making the trade. The Penguins, Riley pointed out, gained six years in the trade, to say nothing of six inches and ten pounds. Rupp has good size at 6-1, 195 pounds.

"We're very pleased with the way Rupp has performed for us," remarked Riley last week, the day after the Penguins had

DUANE RUPP

beaten Chicago, 4-3, for the team's third victory in four games against the established Eastern Division. "He's not a guy who's going to knock everybody on their can, but he's helped us.

"I know he's not a crowd pleaser. He's not a spectacular type of player. He's not a very colorful guy. He's a yup, nope Gary Cooper kind of guy." I hear people getting on him already. He's not running people into the boards, but he rides his man out of the power alleys. He's always in the right position, and he doesn't get caught up ice too often.

"Hitting isn't his game. I always say singers shouldn't try to dance and dancers shouldn't try to sing. We look for a guy like (Bryan) Watson to do our hitting. The fans compare Rupp with Boivin, but it's not fair. Leo's a different type. He was a belter. But Leo couldn't handle the puck like Rupp. He makes good plays. You have to get to know him to appreciate him."

One of the expansion division's all-star selections on defense, it might be pointed out, is Bill White of the Los Angeles Kings, who plays his position smart, rather than tough.

Red Sullivan is satisfied with Rupp's efforts to date. "Our defense has really tightened up in recent games," said Sully, "and I have to believe it's one of the reasons we're going so good. Watson's done wonders for us, and (Bob) Woytowich and (Billy) Speer have been working well together. We've been checking with more authority."

"Rupp's been playing the type of hockey I knew he'd play for me," said Sullivan. "He's a deceiving guy. He takes the guys out on our end of the ice. He's big and strong and has the long reach to poke check effectively. I like him because he's an intelligent player."

Sullivan says the fans reaction to Rupp won't hurt him. "They can get on him all they want," he said. "He's one guy that's not going to let it bother him."

After the regulars skated off the ice at practice last Friday afternoon, some of the stand-ins stayed around to get some extra work. Dunc McCallum, Noel Price and Tracy Pratt, all defensemen, had seldom seen any game action in recent weeks.

"They're champing at the bit to get in there," Riley remarked. "Maybe it's good to keep a couple of extra guys around. It keeps everyone on their toes."

Sullivan says it's a good situation. "When those guys get in the line-up," he said, "they make a big effort to stay in the line-up."

Duane Rupp recalls what happened in Minnesota to allow any of the extras take his spot in the starting line-up away from him. He's making the big effort to stay put in Pittsburgh.

Shared by @HockeyMagazine86

DUKE
Delivers the Flavor

Costlier "seedless" hops and plenty of flavor-brewing time gives DUKE that smooth delicious flavor.

From one of the nation's largest and most modern breweries, we are pleased to offer you . . .

"The Finest Beer in Town!"

Duquesne Brewing Company, Pittsburgh, Pa.

Shared by @ Lost Magazines

Roll out the
Stoney's BEER

MASKED MARVEL UNMASKED . . . . The Blues' Jacques Plante watches Derek Sanderson's shot fly into goal. Plante tops all regular goaltenders in NHL with sparkling goals against average.

The Hat Trick is no Trick at all!

DODGE fever
In fact, it's this year's cure for

Savings . . . Service . . . Satisfaction . . . three goals made every time by every Vern Staley customer. If you want to score big — and cure the fever — play it cool and Turn to Vern.

Vern Staley Dodge
BAUM AT LIBERTY • 681-9800

Shared by @HockeyMagazines

Know Your HOCKEY!

THE WORLD'S FASTEST SPORT

ICING THE PUCK

An icing occurs when a player shoots the puck from his own side of the red line across the opponent's goal line (but not into the net). The play is whistled down when any player of the opposing team (except the goaltender) touches the

Icing—Arms folded across chest.

puck, and the puck is brought back into the circle near the offending team's goal for a faceoff. There are four situations when the icing call is nullified.

1—When a team is shorthanded.

2—When, in the judgment of the officials, a member of the opposing team could have played the puck before it crossed his goal line.

3—When a member of the team which iced the puck touches it before a member of the opposing team does (provided he is not offside).

4—When the puck passes through any portion of the goalie's crease. (If it cuts across the crease on a rebound off the boards, the icing rule remains in effect.)

OFFSIDES

A play can be whistled down as offside for two reasons. The most frequent infraction occurs when a member of the attacking team precedes the puck across the blue line into the opponents' zone. The puck must, at all times, precede any attacking player across the blue line into the defending team's zone.

The second offside is called when a player passes the puck forward across the blue line and the red line to one of his teammates.

The determining factor in offsides is the position of the skates. If a player has one skate on one side of a line and the other skate on the other side of the line, he is not offside. Both skates must be over the line ahead of the puck to be considered offside.

DELAYED WHISTLES

There are three kinds of delayed or "slow" whistles common in hockey games. All are indicated when one of the officials raises an arm above his head. If the official drops his arm without blowing a whistle, the play continues.

One delayed whistle is on an icing. If any of the four exceptions to the icing call listed above occur, the icing is nullified, the official drops his arm and play continues.

Another delayed whistle can occur on an offside. If an attacking player crosses the blue line before the puck but his team does not have possession of the puck—perhaps due to an errant pass—and the defending team takes immediate possession of puck, a slow whistle can occur. If the defending team moves the puck out over their own blue line, the linesman drops his arm without a whistle.

Delayed Whistle—Arm extended above head.

If they are not able to bring the puck out, the play is stopped and a faceoff takes place outside the blue line.

The third delayed whistle occurs on a penalty. If one team has possession of the puck and a member of that team is fouled by a member of the opposing team, the referee raises his arm and points repeatedly at the offending player. When the offending team gains actual control of the puck, play is stopped and the penalty imposed. If the offended team scores before losing the puck the penalty is nullified.

SCORING

To score, the *entire* puck must cross the goal line. The red light flashes behind the goal when the puck has crossed the line. The goal does not count if:

1—An attacking player kicks, throws or deliberately steers the puck *directly* into the net with anything other than his stick. He can, however, kick the puck off another player, other than the goalie, deflecting it in the net.

2—Another member of the attacking team is in the goal crease and is not held there by one of the defending team.

The last man on the scoring team to touch the puck before it goes into the net gets credit for the goal. No more than two assists may be given on any goal, and are awarded to the two men who touch the puck previous to the goal scorer.

If the scoring team never touches the puck the goal is awarded to the player nearest the net. The goal is unassisted.

PENALTY CLASSES

Minor — Offending player must serve two minutes in penalty box, leaving his team shorthanded.

Bench Minor — Another two-minute offense. Player from the penalized team is removed to the penalty box, leaving the team shorthanded.

If a team scores while the other is shorthanded as the result of a minor penalty, the penalized player may return to the ice. If a team is shorthanded by two minor penalties, the first-penalized player returns.

Major — Offending player is removed for five minutes, leaving his team shorthanded. If the opposing team scores, he may not return to the ice. When players of each team receive majors, substitutions are allowed on the ice.

Misconduct—Referee places both hands on hips several times and points to penalized player.

Misconduct—A 10-minute penalty calling for removal of the offending player and an automatic $25 fine. A substitute is allowed. This penalty is usually called against a player who is abusive to an official in either language or gesture.

(Continued on page 31)

Shared by @HockeyMagazine

Your ticket to faceoff with the Penguins, Thousandaire.

Now you can reserve Pittsburgh Penguin hockey game tickets with your Pittsburgh National Charge Card. Just call or visit the Penguins' ticket office (261-4010) or telephone Charge Card Center (355-2331). We'll mail you your tickets or have them waiting for you at the Civic Arena box office. It's another winner. A first in Charge Card convenience from your kind of bank, Thousandaire. The bank that helps you.

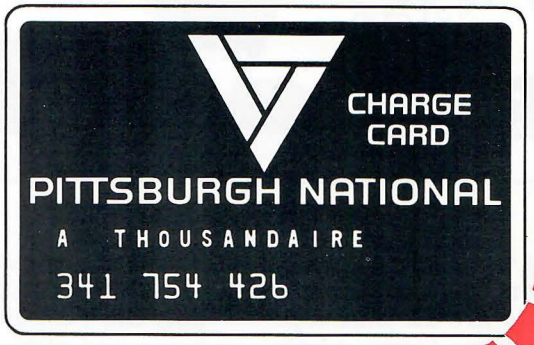

PITTSBURGH SPORT SHOP

THE TRI-STATE'S ONLY COMPLETE SUPPLIER OF HOCKEY EQUIPMENT

★ EXCLUSIVE LOCAL DISTRIBUTOR OF NORTHLAND PRO HOCKEY STICKS
★ CCM SKATES, STICKS AND OTHER HOCKEY SUPPLIES
★ COOPER-WEEKS AND SPALDING EQUIPMENT

★ WELLINGER & DUNN WINNWELL GLOVES ★ BAUER SKATES

Also a Complete Selection of Sporting Goods for All Sports Featuring Nationally Advertised Brands

"Buy Where the Penguins Buy"

907 PENN AVENUE **DOWNTOWN** **PHONE 281-1450**

Open Monday to Saturday — 9 A. M. to 5:00 P. M.

the CHAMPION from ARSENAL

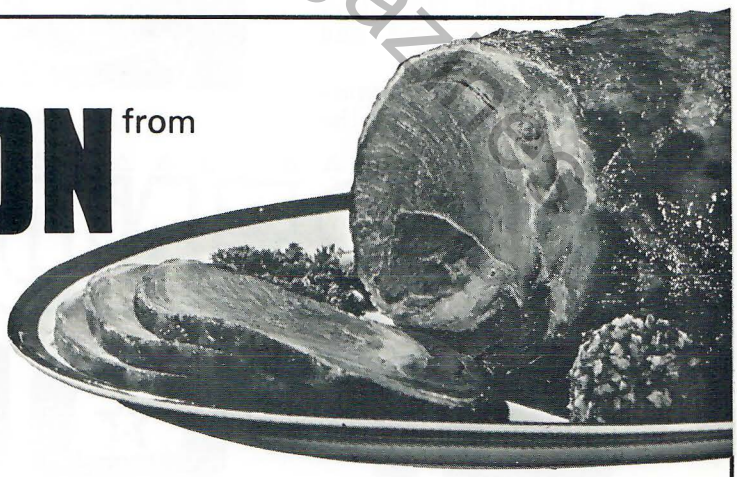

✱ Baked ✱ Boiled ✱ Ham Royale

Shared by @HockeyMagazine

Only three weeks remain during the regular season schedule and six points are all that separate the Penguins from a berth in the Stanley Cup playoffs for the first time.

The Penguins are staging a three team dog-fight with Minnesota and Philadelphia for the fourth and final spot in the Western Division playoffs. Going into tonight's activity, Philadelphia holds down the vital fourth slot but have played two more games than Minnesota and one more than the Penguins. Philadelphia is idle tonight while the North Stars host the Oakland Seals.

Of the Penguins' 13 games, six are at home and seven are on the road. Minnesota has seven and seven while Philadelphia has seven at home and five away.

Pittsburgh plays eight games with teams in the West Division and five against the East. Minnesota has ten and four and Philadelphia has three and nine.

In both cases, the Penguins appear to be at a slight disadvantage. Although, they have played well on the road and against the East.

The Penguins can cut the margin further when they meet the North Stars and Flyers in head-to-head competition. Both teams play the Penguins twice, once at home and once here.

The most encouraging aspect of the race has to be the play of the Penguins in the last seven games, all of which were against East Division teams. They recorded an impressive 3-3-1 mark during this period and cut the fourth place margin from ten to six points.

Red Sullivan appeared to make the key move when he switched newcomer Bryan Watson from right wing to defense. Since then the Penguins have tightened up considerably and have been in every game.

RED BERENSON

Joe Daley and his teammates carry a three game home ice winning streak into tonight's game with the Blues. During this span the rookie netminder has yielded just five goals against the likes of Gordie Howe, Frank Mahovlich and Bobby Hull.

At the opposite end of the ice will be the stingiest goaltending tandem in the NHL this season. Glenn Hall and Jacques Plante have given up 130 goals in 65 games for an even 2.00 goals against mark. They have a 31-goal lead in their efforts to win the Vezina Trophy. Barring a major collapse, they should win the coveted award easily.

Hall and Plante also top the league in shutouts with 13 which ties the modern record. Of this number, Hall has eight, including one by a 2-0 margin against the Penguins and Daley the last time the teams met in St. Louis.

All Star Center Red Berenson holds a fat nine point lead over Oakland's Ted Hampson for the Western Division scoring crown. Apparently, he will succeed Andy Bathgate as the West's top marksman.

ACE BENDER...
SPORTS
KDKA RADIO 1020 GROUP W
7:20 am 8:20 am

Posted by @HockeyMagazines

MILLER MAKES IT RIGHT!

Always right!
In cans, bottles,
or on tap
. . . always that same
hearty, robust flavor.
So step up to
Miller High Life,
best of the better beers
. . . always right!

The Champagne of Bottle Beer

MILLER BREWING CO., MILWAUKEE

HENRY B KLEIN
Clothiers & Haberdashers

The Area's Favorite Store For Men

1111 Fifth Avenue
McKeesport

Penguin Ticket Headquarters

Dine at
Red Coach
(in Chatham Center)
across the street from the Arena

Cocktails
in the Tally-Ho Lounge

Charcoal Broiled STEAK
Sea-Fresh Maine LOBSTER

Late Supper Menu

Convenient before or after the game.

Red Coach Grill
Tel.: 261-0226

PENGUINS

NO.	PLAYER	HGT.	WGT.	AGE
	FORWARDS			
7	Lou Angotti	5'10"	170	30
18	Wally Boyer	5'8"	165	31
9	Charlie Burns	5'11"	170	32
14	Billy Dea	5'7"	170	35
15	Bill Harris	6'0"	165	33
8	Val Fonteyne	5'9"	155	34
21	Keith McCreary	5'10"	175	28
19	Jean Pronovost	5'11"	180	22
12	Ken Schinkel	5'10"	172	35
10	George Swarbrick	5'10"	180	26
	DEFENSEMEN			
6	Dunc McCallum	6'1"	193	28
11	Tracy Pratt	6'2"	195	25
4	Noel Price	6'0"	185	32
17	Billy Speer	5'11"	205	26
5	Bryan Watson	5'9"	170	26
20	Bob Woytowich	6'1"	190	27
	GOALKEEPERS			
30	Les Binkley	6'0"	175	32
1	Joe Daley	5'10"	163	25

SERVED EXCLUSIVELY AT THE CIVIC ARENA

ARMOUR FRANKS

PLUMP, JUICY, TENDER!

The only Frankfurter made fresh daily in Pittsburgh under U. S. Government Supervision

Shared by @HockeyMagazines

Serve the BEST!
Daily's
NATURAL FRUIT JUICE PRODUCTS
OAKMONT, PENNSYLVANIA

ROSTER

BIRTHPLACE	1967-68 CLUB	1967-68 RECORD			
		G	A	PTS	PIM
Toronto, Ont.	Philadelphia	12	37	49	35
Cowan, Man.	Oakland	13	20	33	44
Detroit, Mich.	Oakland	9	26	35	20
Edmonton, Alta.	Pittsburgh	16	12	28	6
Toronto, Ont.	Oakland	12	17	29	2
Wetaskiwin, Alberta	Pittsburgh	6	28	34	0
Sundridge, Ont.	Pittsburgh	14	12	26	44
Shawinigan Falls, Que.	Okla. City (CPHL)	25	25	50	41
Jansen, Sask.	Pittsburgh	14	25	39	19
Moose Jaw, Sask.	Oakland	13	5	18	62
Flin Flon, Man.	Pittsburgh	0	2	2	36
	Baltimore (AHL)	3	7	10	37
New York, N. Y.	Oakland	0	0	5	90
	Vancouver (WHL)	1	8	9	73
Brockville, Ont.	Pittsburgh	6	27	33	48
Lindsay, Ont.	Pittsburgh	3	13	16	44
	Baltimore (AHL)	0	5	5	8
Bancroft, Ont.	Montreal	0	1	1	9
	Cleveland (AHL)	2	4	6	22
	Houston (CPHL)	2	37	39	293
Winnipeg, Man.	Minnesota	4	17	21	63
		GP	GA	SO	AVG
Owen Sound, Ont.	Pittsburgh	54	151	6	2.88
Winnipeg, Man.	Baltimore (AHL)	56	192	2	3.49

Churchill hats ltd

Unmistakably, the finest...
in quality, fashion and becomingness
$18.50 to $35.00
Larrimor's
OLIVER & WM. PENN PLACE ON MELLON SQUARE
PITTSBURGH, PENNSYLVANIA 15219

Before and after the game sports fans meet and eat at the
CORN BEEF KETTLE
KOSHER STYLE DELICATESSEN RESTAURANT
Famous for our Soups
1314 Fifth Ave. - Pittsburgh, Pa. - Phone 391-0633
1 BLOCK FROM CIVIC ARENA

(Formerly Bubbles & Sherman's)

Shared by @HockeyMagazines

Everyone's getting the '69 bug

From

M. W. MOTORS

PITTSBURGH'S AUTHORIZED VW DEALER

ROUTE 8, ETNA
781-5671

PENGUINS SCORECARD

PER.	GOALS	ASSISTS	TIME	PENALTIES	
				PENGUINS	VISITORS

SCORE BY PERIODS					SHOTS ON GOAL					OFFICIALS
	1	2	3	Total		1	2	3	Total	Referee:
Penguins					Penguins					Linesman:
Visitors					Visitors					Linesman:

THE *Bigelow* RESTAURANT
DOWNTOWN PITTSBURGH
ONE BLOCK FROM THE CIVIC ARENA
DINE INDOORS UNDER THE STARS
IN AN ELEGANT ATMOSPHERE AT YOUR
"Country Club in the City"
ENJOY OUR COMFORTABLE COCKTAIL LOUNGE
281-5800

Sherwood East
RESTAURANT
UNBELIEVABLE FINE FOOD AND COCKTAILS
AT UNBELIEVABLY MODEST PRICES
5700 CENTRE AVENUE at NEGLEY
10 MINUTES FROM DOWNTOWN PITTSBURGH
362-9550

Sundays: Cocktails & Dinner

Shared by @HockeyMagazines

Rockwell power tools make chores easier, hobbies more enjoyable. (Remind your wife that one of them would make an ideal gift for the man around the house—you.)

Shared by @RockwellMuseum

Rockwell
MANUFACTURING COMPANY

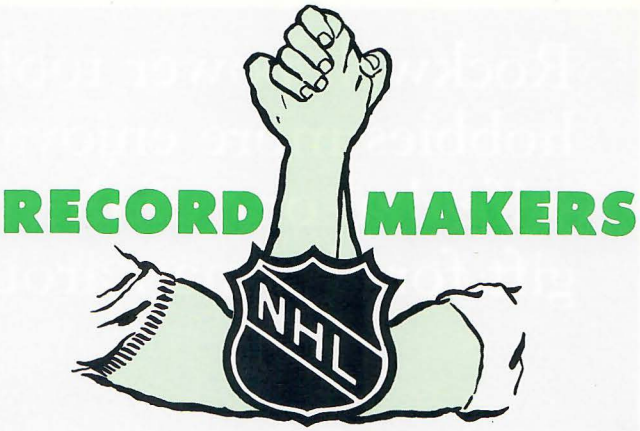

GOAL LEADERS SINCE 1956

SEASON	PLAYER	TEAM	GP	GOALS
1967-68	Bobby Hull	Chicago	71	44
1966-67	Bobby Hull	Chicago	66	52
1965-66	Bobby Hull	Chicago	65	*54
1964-65	Norm Ullman	Detroit	70	42
1963-64	Bobby Hull	Chicago	70	43
1962-63	Gordie Howe	Detroit	70	38
1961-62	Bobby Hull	Chicago	70	50
1960-61	Bernie Geoffrion	Montreal	64	50
1959-60	Bobby Hull	Chicago	70	39
	Bronco Horvath	Boston	68	39
1958-59	Jean Beliveau	Montreal	64	45
1957-58	Dickie Moore	Montreal	70	36
1956-57	Gordie Howe	Detroit	70	44

*League Record

300-GOAL CLUB

PLAYER	TEAM	SEASONS	GAMES	GOALS
†Gordie Howe	Detroit Red Wings	22	1,472	688
Maurice Richard	Montreal Canadiens	18	978	544
†Jean Beliveau	Montreal Canadiens	15	923	430
†Bobby Hull	Chicago Black Hawks	11	745	414
Bernie Geoffrion	Montreal Canadiens	14		
	New York Rangers	2	883	393
Ted Lindsay	Detroit-Chicago	17	1,068	379
†Alex Delvecchio	Detroit Red Wings	17	1,164	350
†Andy Bathgate	New York-Toronto, Detroit, Pittsburgh	15	993	334
†Norm Ullman	Detroit-Toronto	13	888	329
Nels Stewart	Montreal Maroons, Boston, N.Y. Americans	15	653	324
†Frank Mahovlich	Toronto-Detroit	11	733	303

(Does not include goals scored this season)

†Still active in N.H.L.

MOST LEAGUE GAMES PLAYED

PLAYER	TEAM	SEASONS	GAMES
†Gordie Howe	Detroit	22	1472
Red Kelly	Detroit-Toronto	20	1316
Bill Gadsby	Chi-NY-Det	20	1248
†Allan Stanley	NY-Chi-Bos-Tor	20	1180
†Marcel Pronovost	Det-Tor	18	1165
†Alex Delvecchio	Detroit	17	1164
†Harry Howell	New York	16	1104
Ted Lindsay	Det-Chi-Det	17	1068
†Tim Horton	Toronto	16	1052
†Doug Harvey	Mtl-NY-Det	17	1043
†Ron Stewart	Tor-Bos-St L-NY	16	1038
George Armstrong	Toronto	17	1026
†Leo Boivin	Tor-Bos-Det-Pitt	16	1012
Andy Bathgate	NY-Tor-Det-Pitt	15	993

(Does not include games played this season)

†Still active in N.H.L.

ALL-TIME POINT LEADERS

PLAYER	TEAM	SEAS.	GP	G	A	PTS.
†Gordie Howe*	Detroit	22	1472	688	895	1583
†Jean Beliveau	Montreal	15	923	430	582	1012
Maurice Richard	Montreal	18	978	544	421	965
†Alex Delvecchio	Detroit	17	1164	350	584	934
Andy Bathgate	NY-Tor-Det-Pitt	15	993	334	595	929
Ted Lindsay	Det-Chi-Det	17	1068	379	472	851
Red Kelly	Det-Tor	20	1316	281	542	823
Bernie Geoffrion	Mtl-NY	16	883	393	429	822
†Bobby Hull	Chicago	11	745	414	376	790
†Norm Ullman	Det-Tor	13	888	329	446	775
†Henri Richard	Montreal	13	818	273	465	738
†Stan Mikita	Chicago	9	621	255	416	671
†Dean Prentice	NY-Bos-Det	16	991	282	361	643

(Does not include this season)

*Howe leads in: Seasons, Games Played, Goals, Assists and Points

†Still active in N.H.L.

Shared by @HockeyMagazine

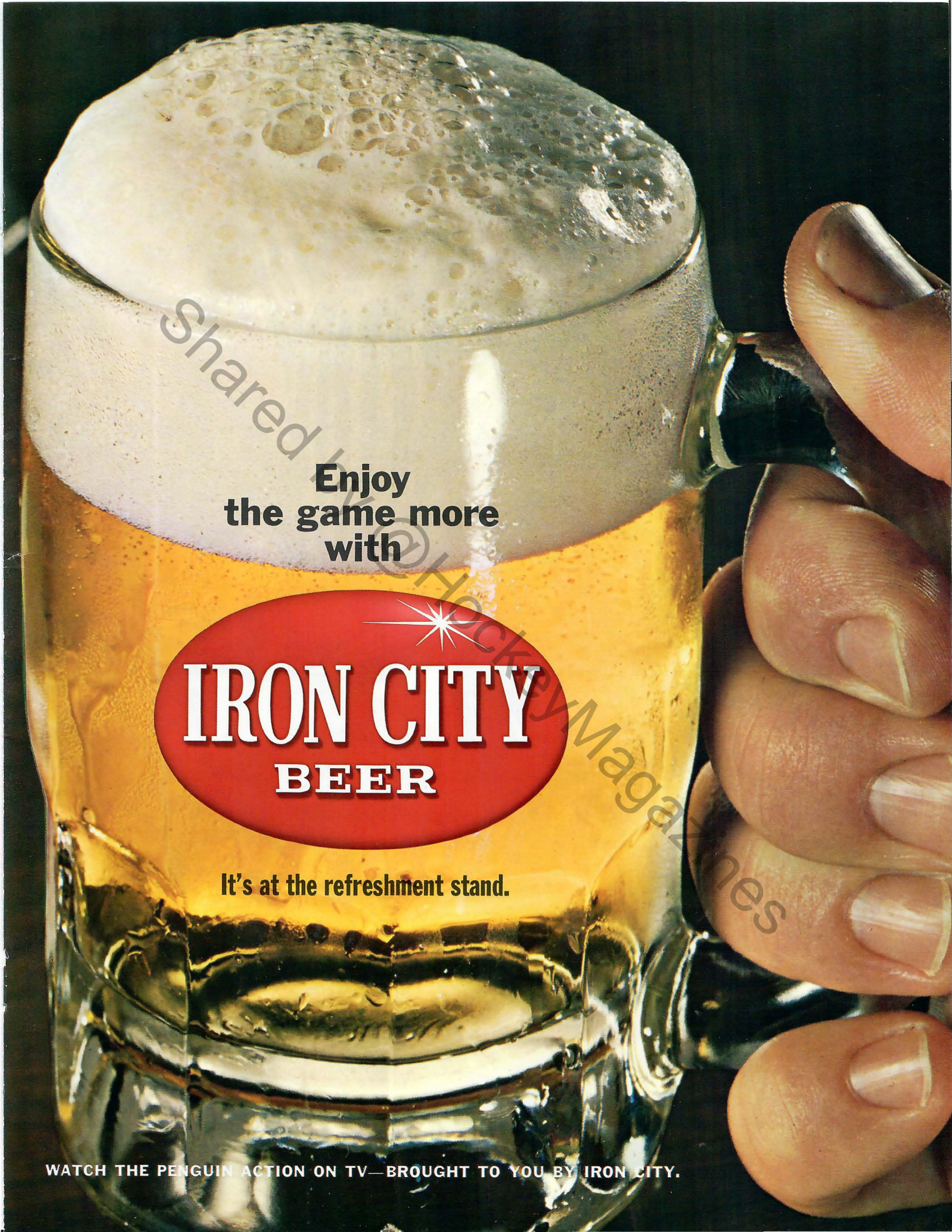

Shared by @HockeyMagazines

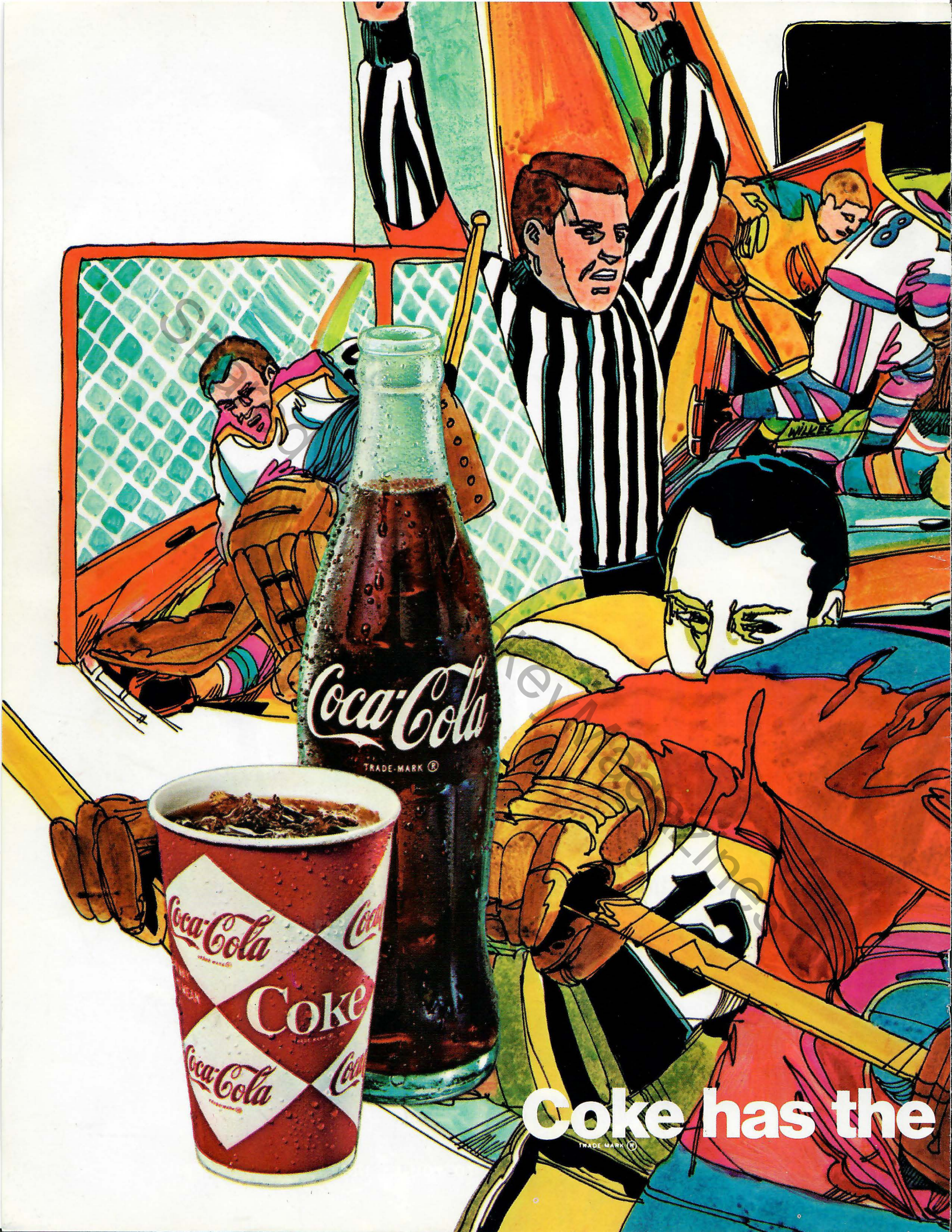
Coca-Cola
TRADE-MARK ®
Coca-Cola
Coke
Coke has the
TRADE-MARK ®

WEDNESDAY, MARCH 5, 1969

PITTSBURGH PENGUINS

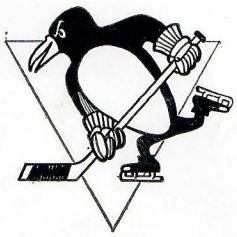

General Manager
JACK RILEY

Coach
RED SULLIVAN

Trainer
KEN CARSON

Asst. Trainer
RON JUNKIN

No.	Player	Pos.	GP	GA	SO	AVG.
1	Joe Daley	G	17	52(2)	1	3.37
30	Les Binkley	G	48	155(1)	0	3.33
30	Marv Edwards	G	1	3	0	3.00
			G	A	Pts.	PIM
2	Duane Rupp	D	4	5	9	22
4	Noel Price	D	2	15	17	49
5	Bryan Watson	RW	2	6	8	109
6	Dunc McCallum	D	3	10	13	67
7	Lou Angotti	C	14	15	29	30
8	Val Fonteyne	LW	11	14	25	2
9	Charlie Burns	LW	13	27	40	22
10	George Swarbrick	RW	3	13	16	89
11	Tracy Pratt	D	0	0	0	4
12	Ken Schinkel	RW	12	28	40	18
14	Billy Dea	LW	8	6	14	4
15	Billy Harris	C	5	13	18	8
17	Billy Speer	D	1	3	4	27
18	Wally Boyer	C	10	18	28	15
19	Jean Pronovost	RW	11	18	29	33
20	Bob Woytowich	D	7	17	24	58
21	Keith McCreary	LW	17	19	36	27
22	Paul Andrea	LW	4	4	8	2

ST. LOUIS BLUES

Managing Director
LYNN PATRICK

General Manager-Coach
SCOTTY BOWMAN

Trainer
TOM WOODCOCK

No.	Player	Pos.	GP	GA	SO	AVG.
1	Glenn Hall	G	34	72	8	2.20
30	Jacques Plante	G	33	58	5	1.80
			G	A	Pts.	PIM
2	Doug Harvey	D	2	18	20	24
3	Al Arbour	D	1	5	6	42
4	Noel Picard	D	5	18	23	104
5	Bob Plager	D	0	4	4	39
6	Jim Roberts(A)	D-RW	13	16	29	81
7	Red Berenson (A)	C	29	41	70	31
8	Barclay Plager	D	3	24	27	92
9	Frank St. Marseille	C	12	21	33	14
10	Ron Schock	C	11	25	36	14
11	Gary Sabourin	RW	23	18	41	46
12	Terry Crisp	LW	6	9	15	10
14	Tim Ecclestone	RW	8	19	27	25
15	Bill McCreary	LW	10	17	27	48
16	Craig Cameron	RW	11	4	15	38
17	Jean Guy Talbot	D	4	4	8	22
18	Larry Keenan	LW	5	8	13	6
19	Ray Fortin	D	1	0	1	6
20	Ab McDonald	LW	19	21	40	10
21	Camille Henry	LW	14	17	31	8

taste you never get tired of.

"COCA-COLA" AND "COKE" ARE REGISTERED TRADE-MARKS WHICH IDENTIFY ONLY THE PRODUCT OF THE COCA-COLA COMPANY.

Printed in U.S.A.

Scanned by @HockeyMagazines

Shared by @HockeyMagazines

MADE TO MEASURE CLOTHES

Individualized for you

FABRIC
CHOOSE from 400 fabrics

FASHION
CHOOSE the style details you prefer

FIT
Individually cut and tailored to your measure

Schaefer
CUSTOM TAILORED CLOTHES

303 Sixth Avenue
Corner Wood & Sixth Ave. Pittsburgh

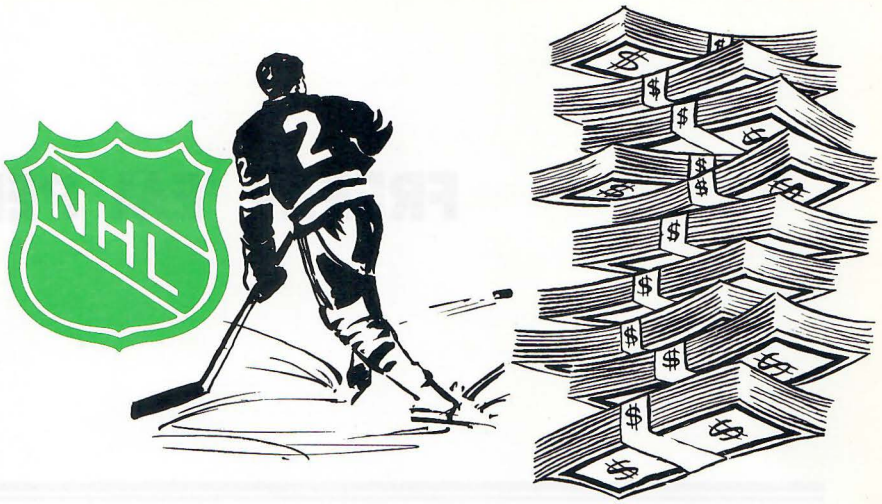

NHL AWARD MONEY BREAKDOWN

(Team awards are based on units of 21 per team)

AWARD	PER PLAYER	TEAM TOTALS
Stanley Cup Playoffs		
Quarter-Final Winners (four teams)	$ 2,250	$ 47,250*
Quarter-Final Losers (four teams)	1,500	31,500*
Semi-Final Winners (two teams)	2,250	47,250*
Semi-Final Losers (two teams)	1,500	31,500*
Final Winners (Stanley Cup Champions)	3,000	63,000
Final Losers	1,500	31,500
Total (for all series)		**$567,000**

* Per Team

Final Standings (Each Division)		
First Place	$ 2,250	$ 47,250
Second Place	1,250	26,250
Third Place	750	15,750
Fourth Place	250	5,250
Total (for both divisions)		**$189,000**
All-Star Game		
Winners	$ 500	$ 10,500
Losers	250	5,250
Total		**$ 15,750**
All-Star Teams		
First Team	$ 2,000	$ 12,000
Second Team	1,000	6,000
Total		**$ 18,000**

Individual Trophies	First-Half Leader	Second-Half Leader	Winner	Runner-Up
Art Ross Trophy (Scoring Champion)	$ 500	$ 500	$ 1,000	
Runner-Up to (Scoring Champion)	250	250	500	
Vezina Trophy (Leading Goaltender)	250	250	1,500	$ 750
Hart Memorial Trophy (Most Valuable Player)			1,500	750
Lady Byng Memorial Trophy (Clean and Effective Play)			1,500	750
James Norris Memorial Trophy (Best Defenseman)			1,500	750
Calder Memorial Trophy (Best Rookie)			1,500	750
Conn Smythe Trophy (Outstanding Player, Playoffs)			1,500	
Totals ($15,500)	**$1,000**	**$ 1,000**	**$10,500**	**$3,750**

Summary of Award Money

Stanley Cup Playoffs	$567,000
Final Standings	189,000
All-Star Game	15,750
All-Star Teams	18,000
Individual Trophies	16,250
Total	**$806,000**

PENGUINS MINOR OFFICIALS

Official Scorer
Scoop Saulsbury

Official Timer
Frank Tyson

Penalty Timer
Jack Price

Statistician
Dave Reynolds

Statistician
Radio Rich

Alternate
Bob Ferons

Goal Judge — North End
Jack Powell

Goal Judge — South End
George Coultas

Public Address Announcer
Art McKennan

Shared by @HockeyMagazines

FREEZE 'EM PENGUINS

John H. Clemens & Son, Inc.

Insurance Specialists

The Bigelow Bigelow Square

Pittsburgh, Pa. 15219

391-7522 Code 412 391-7523

Donor of J. Wade Clemens Cup which is awarded annually to the Penguin player selected to have exhibited the highest type of sportsmanship combined with a high standard of playing ability.

Shared by @HockeyMagazines

Marchase Refrigeration

PRESENTS THE OFFICIALS & THEIR SIGNALS

HOLDING
Clasping either wrist with the other hand well in front of the chest.

HOOKING
A series of tugging motions with both arms, as of pulling something toward the stomach.

INTERFERENCE
Crossed arms stationary in front of chest.

CROSS-CHECKING
A series of forward and backward motions with both fists clenched extending from the chest.

DELAYED CALLING OF PENALTY
Referee repeatedly points, with free hand (without whistle) to player to be penalized until play is stopped.

SLOW WHISTLE
Either arm, in which whistle is held, extended above head. If play returns to Neutral Zone without stoppage, arm is drawn down the instant the puck crosses the line.

ELBOWING
Tapping either elbow with the opposite hand.

MISCONDUCT
Placing of both hands on hips several times and pointing to penalized player.

"WASH-OUT"
Both arms swung laterally across the body with palms down:
1. When used by the Referee it means goal disallowed.
2. When used by Linesmen it means there is no icing or no off-side.

ICING
Arms folded across the chest.

SLASHING
A series of chopping motions with the edge of one hand across the opposite forearm.

CHARGING
Rotating clenched fists around one another in front of chest.

HIGH-STICKING
Holding both fists clenched, one immediately above the other, at the height of the forehead.

TRIPPING
Extending right leg forward, clear of the ice, and striking it with right hand below the knee.

REFEREES: 1. VERN BUFFEY 2. JOHN ASHLEY 3. ART SKOV 4. BILL FRIDAY 5. BRUCE HOOD 6. RON WICKS 9. JOHN D'AMICO 10. BOB SLOAN 11. WALLY HARRIS 12. TOM SMITH 14. YVES TESSIER 15. LLOYD GILMOUR 16. DAVE NEWELL 17. JOHN McCAULEY 18. BRENT CASSELMAN 19. BRYAN LEWIS 25. BILL BEAGAN

LINESMEN: 7. MATT PAVELICH 8. NEIL ARMSTRONG 20. PAT SHETLER 21. WILLARD NORRIS 22. CLAUDE BECHARD 23. BOB MYERS 24. RON EGO 26. GEORGE ASHLEY 27. ED BUTLER 28. BOB FRAMPTON 29. WALT ATANAS 30. MALCOLM ASHFORD

MARCHASE REFRIGERATION

AIR CONDITIONING
REFRIGERATION
ICE MAKERS

SALES-INSTALLATION
24-HOUR SERVICE
CALL 281-6280

York ®
B-W
BORG-WARNER

2650 PENN AVENUE PITTSBURGH, PA. 15222

Before the Hockey Game

Try Our Delicious . . . Pizza — Steaks — Chops — Spaghetti

CHEF FALBO

Pleasure Bar Restaurant

"Meet Where the Hockey Players Meet"

PB

•

After the Hockey Game

10 Minutes from the "Big Igloo" . . . Your Favorite Cocktails

4729 LIBERTY AVENUE • 682-9603 • PITTSBURGH, PA.

Watch

RED DONLEY SPORTS

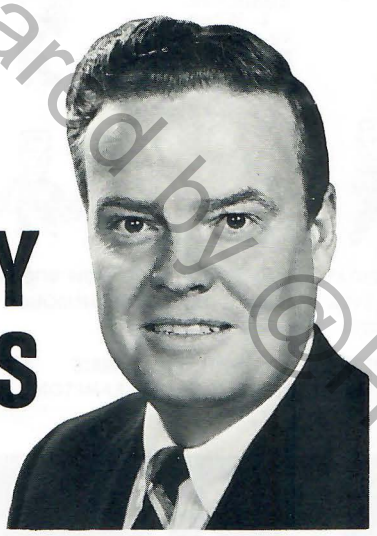

weeknights on the

5:30 and 11 pm News

SWITCH TO 11

WIIC-TV NBC

BLUES

NO.	PLAYER	HGT.	WGT.	AGE
	FORWARDS			
7	Red Berenson	6'0"	185	28
16	Craig Cameron	6'0"	200	23
12	Terry Crisp	5'8"	177	25
14	Tim Ecclestone	5'10"	180	20
21	Camille Henry	5'10"	152	35
18	Larry Keenan	5'10"	177	27
15	Bill McCreary	5'10"	172	33
20	Ab McDonald	6'2"	194	32
11	Gary Sabourin	5'11"	180	24
9	Frank St. Marseille	5'10"	180	28
10	Ron Schock	5'10"	170	24
	DEFENSEMEN			
3	Al Arbour	6'1"	180	35
19	Ray Fortin	5'8"	180	28
2	Doug Harvey	5'11"	180	43
4	Noel Picard	6'3"	212	29
8	Barclay Plager	5'10"	175	27
5	Bob Plager	5'11"	195	25
6	Jim Roberts	5'10"	185	28
17	Jean-Guy Talbot	5'11"	170	36
	GOALTENDERS			
1	Glenn Hall	5'11"	180	36
30	Jacques Plante	6'0"	175	39

HUGHES & HATCHER TEAMS THE BIG LEAGUE BRANDS

AUSTIN LEEDS · GGG · EAGLE · WALTER MORTON · HART SCHAFFNER & MARX · SOUTHWICK

STANLEY BLACKER · DOBBS · RESISTOL · JOHNSTON & MURPHY · GANT · HATHAWAY · ARROW

TO SUIT JUST ABOUT EVERYONE IN THE ARENA HUGHES & HATCHER

WOOD AND OLIVER 471-9500 SOUTH HILLS VILLAGE 531-5588 NORTHWAY MALL 364-0100

Shared by @HockeyMagazines

Our Star

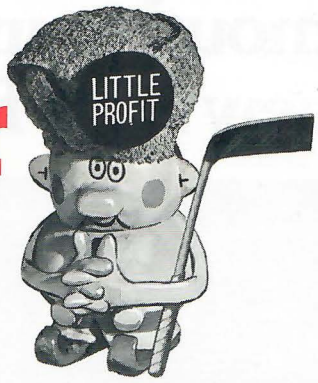

"Little Profit"
helps us score with you

Baierl CHEVROLET

Only Little Profit Dealer in Tri-State

RT. 19 NORTH HILLS Phone: 935-3711

ROSTER

BIRTHPLACE	1967-68 CLUB	1967-68 RECORD G	A	PTS	PIM
Regina, Sask.	New York	2	1	3	2
	St. Louis	22	29	51	22
Edmonton, Alta.	St. Louis	7	2	9	8
	Kansas City (CPHL)	12	12	24	27
Parry Sound, Ont.	St. Louis	9	20	29	10
Toronto, Ont.	St. Louis	6	8	14	16
	Kansas City (CPHL)	4	4	8	9
Quebec City, Que.	New York	8	12	20	0
	Buffalo (AHL)	9	10	19	0
North Bay, Ont.	St. Louis	12	8	20	4
Sun Ridge, Ont.	St. Louis	13	13	26	22
Winnipeg, Man.	Pittsburgh	22	21	43	38
Parry Sound, Ont.	St. Louis	13	10	23	50
	Kansas City (CPHL)	8	10	18	16
Levak, Ont.	St. Louis	16	16	32	12
	Kansas City (CPHL)	7	8	15	0
Chaplean, Ont.	St. Louis	9	9	18	17
	Kansas City (CPHL)	2	8	10	2
Sudbury, Ont.	St. Louis	1	10	11	50
Drummondville, Que.	St. Louis	0	2	2	8
	Kansas City (CHL)	1	2	3	22
Montreal, Que.	St. Louis	—	—	—	—
	Kansas City (CPHL)	4	16	20	12
Montreal, Que.	St. Louis	1	10	11	142
Kirkland Lake, Ont.	St. Louis	5	15	20	153
	Buffalo (AHL)	2	13	15	37
Kirkland Lake, Ont.	St. Louis	2	5	7	86
Toronto, Ont.	St. Louis	14	23	37	66
Cap de la Madeleine, Que.	Minnesota	0	0	0	4
	Detroit	0	3	3	10
	St. Louis	0	4	4	2
		GP	GA	SO	AVG
Humboldt, Sask.	St. Louis	49	118	5	2.48
Shawgn. Falls, Que.	OUT OF HOCKEY				

OPEN A CHECKING ACCOUNT TODAY

No Service Charge

No Item Charge — No Extra Charge

NO MINIMUM BALANCE

Bank and Save by Mail
We Pay the Postage

Best New Car Financing Plan in Town

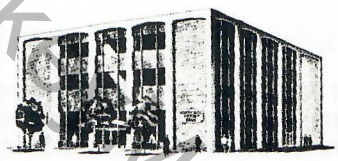

NORTH SIDE DEPOSIT BANK

Your Friendly Bank

OUR NEW HOME

Federal Street — Down By The Riverside

Member F.D.I.C. 231-6900

WHEN VISITING THE CIVIC ARENA

PARK INSIDE

2200 SPACES

PARKING MEYERS BROS. SYSTEM

OPEN 24 HOURS

Maximum **75¢** 5 P.M. — 2 A.M.

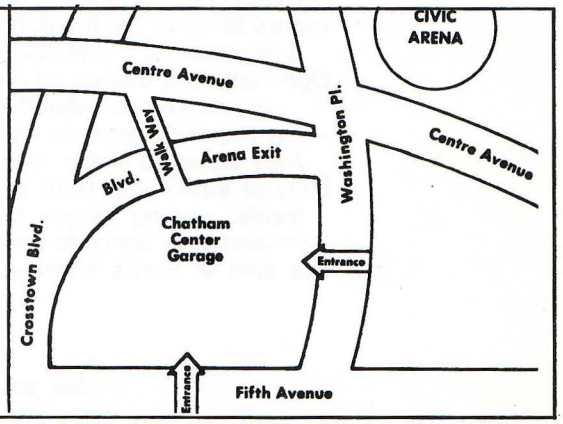

Shared by @HockeyMagazines

Look what Plymouth's up to now: A completely new Fury for 1969.

Sport Fury 2-Door Hardtop

You might think that after winning over three-quarters of a million owners of competitive cars in the past two years we'd be just a bit complacent.

Think again.

The 1969 Fury is a completely new car. It's longer. Wider. And roomier than ever before.

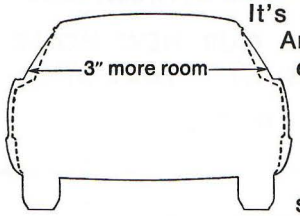

We designed the body as an aerodynamic form. With smooth, rounded contours and curved glass all around.

We've even hidden the windshield wipers to make the hood look longer.

A big 318 cubic inch V-8 is standard. Optionally you can go all the way up to the biggest engine offered in the class —our Super Commando 440 4-barrel.

Also standard — the high-speed stability of torsion-bar front suspension.

Inside, seating ranges from a plush cloth-and-vinyl bench to the most luxurious seat in Fury's class—our optional individually adjustable comfort seats, with a reclining passenger seat back.

Miniaturized floodlights illuminate our redesigned instrument panel.

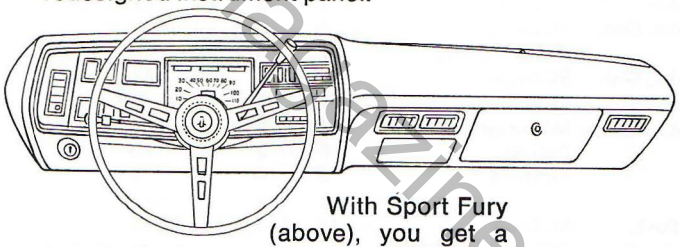

With Sport Fury (above), you get a bonus. Buckets are standard. Between the seats: a sporty console or a center seat with a back that folds down as an armrest. Take your pick at no extra cost.

We really didn't have to build an all-new Plymouth Fury for 1969. The one we had last year broke all of our old sales records. But we figured if the public really liked a good thing that well, they'd like a better thing even better. See your nearby Plymouth Dealer and . . .

Look what Plymouth's up to now.

See your Allegheny County Plymouth Dealer

Shared by @HockeyMagazines

WE HAVE THE
LOWEST PRICES
'69 PONTIACS --- BIG SELECTION
IMMEDIATE DELIVERY
SPECIAL NO TRADE DEALS — WE NEED USED CARS
CONSTANTIN PONTIAC, INC.
FORBES AT SHADY • SQ. HILL — PITTSBURGH, PA. • 421-0700

NHL Standings

WEST DIVISION

	GP	W	L	T	GF	GA	PTS	PCTG*
St. Louis	65	33	20	12	177	130	78	.600
Oakland	64	24	30	10	175	212	58	.453
Los Angeles	62	21	33	8	151	203	50	.403
Philadelphia	64	13	33	18	134	197	44	.344
Minnesota	63	16	37	10	159	223	42	.339
PITTSBURGH	63	14	39	10	148	213	38	.302

EAST DIVISION

	GP	W	L	T	GF	GA	PTS	PCTG*
Boston	62	37	13	12	244	170	86	.694
Montreal	64	39	17	8	226	168	86	.672
Detroit	65	32	24	9	208	177	73	.562
New York	63	33	24	6	182	161	72	.571
Toronto	62	28	21	13	189	170	69	.556
Chicago	65	30	29	6	238	207	66	.500

* - PERCENTAGE ARRIVED AT BY DIVIDING POSSIBLE POINTS INTO ACTUAL POINTS.

Individual Scoring Leaders

PLAYER — TEAM	GP	GLS	ASTS	PTS	PIM
Phil Esposito—Boston	60	40	61	101	66
Bobby Hull—Chicago	63	48	45	93	46
Gordie Howe—Detroit	65	37	49	86	38
Stan Mikita—Chicago	62	24	56	80	32
Jean Beliveau—Montreal	63	32	44	76	53
Yvan Cournoyer—Montreal	64	36	38	74	24
Ken Hodge—Boston	62	36	35	71	62
Alex Delvecchio—Detroit	61	20	51	71	8
Red Berenson—St. Louis	65	29	41	70	31
Norm Ullman—Toronto	62	28	37	65	34
Frank Mahovlich—Detroit	65	42	21	63	25
Bobby Rousseau—Montreal	64	25	36	61	45
Ted Hampson—Oakland	64	23	38	61	6
Jim Pappin—Chicago	63	26	32	58	47
Vic Hadfield—New York	62	23	35	58	97
Rod Gilbert—New York	53	23	33	56	16
Ken Wharram—Chicago	64	21	35	56	19
Jean Ratelle—New York	62	20	36	56	22
Dennis Hull—Chicago	60	27	28	55	19
Bobby Orr—Boston	53	16	38	54	97
Danny Grant—Minnesota	61	27	26	53	26
Paul Henderson—Toronto	61	24	29	53	14
Ray Cullen—Minnesota	53	20	33	53	28
Bill Hicke—Oakland	55	20	33	53	68

Featuring
PENGUIN BUFFET
Before every home game
$16 Per Couple
INCLUDES DINNER AND $5
RESERVED SEATS FOR HOCKEY GAME
For Information & Reservations
Call 471-4350
The TOP OF THE TOWERS

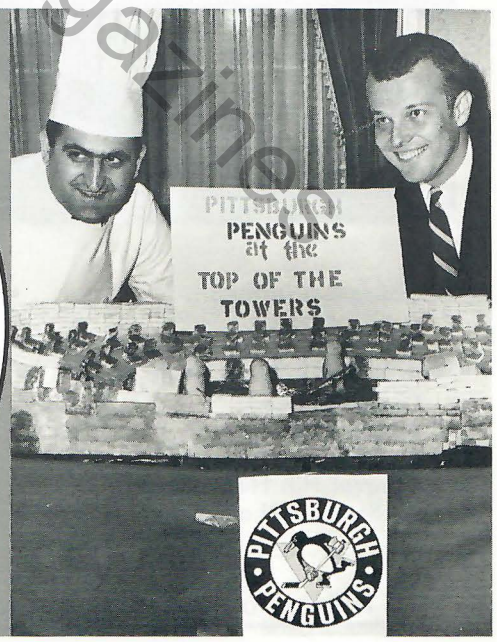

shared by @HockeyMagazine

THE NEW "IN" GAME FOR ... THE ENTIRE FAMILY

HE SHOOTS HE SCORES! For more than 40 years this electrifying saying of Foster Hewitt has exhilarated hockey fans wherever the world's fastest and most exciting sport is played.

Now the excitement of hockey can be played right in your own living room with you as the key performer of your favorite National Hockey League team.

The demand for these two N.H.L. approved hockey games—"LAST MINUTE OF PLAY" and STANLEY CUP HOCKEY—has been simply great.

Why? Either game can be played—and enjoyed—by the entire family. Age is no barrier and nearly as many females as males are now playing these N.H.L. games.

Whether you select "LAST MINUTE OF PLAY," which enables you to pull your goalie at any time to get an extra attacker, or whether you choose STANLEY CUP HOCKEY, there's enough action to satisfy the most demanding hockey fan. As many as eight people can play at one time.

It's considered the next best thing to actually participating in a N.H.L. game—as a player or as a spectator.

It makes an ideal gift—birthday, anniversary, Christmas. For that matter no special occasion or excuse is needed to want either of these two excellent hockey games which can be purchased at one of the stores listed below.

A case in point. Two top executives with a leading advertising agency on Madison Avenue in New York City were constantly arguing over the championship qualities of their favorite team and players.

How to settle these running battles. One noon hour the executives returned to their office with a large package. Shortly afterwards noises of varying intensity came from the adjoining board room. In the time it takes Bobby Hull to go the length of the ice and score one of his shattering goals the board room was overflowing with interested fellow employees.

It was the Stanley Cup finals being replayed in a high-class board room in the heart of Manhattan—by adults! What a picture. This same scene is repeated in living rooms, recreation rooms, clubs, schools, wherever two or more hockey fans get together.

Don't be shutout. Score today with "LAST MINUTE OF PLAY" and STANLEY CUP HOCKEY.

STANLEY CUP HOCKEY

- Play behind nets ...
- Arena Size: 37" x 20"
- NHL Score Tower with Puck Dropper
- Adjustable legs

World's Fastest Sport!

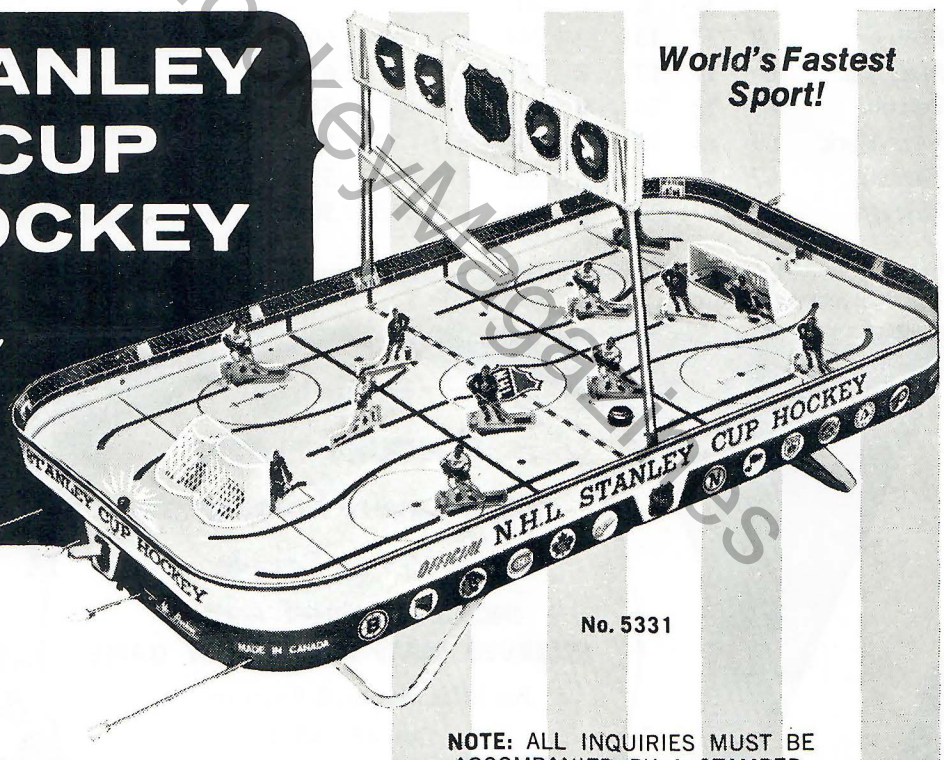

No. 5331

Pittsburgh Distributor
Milton D. Myer

and fine toy stores such as
Claber Stores
Kiddie City
Gold Coast Stores
Squirrel Hill News Stand
De Stefano Pharmacy

NOTE: ALL INQUIRIES MUST BE ACCOMPANIED BY A STAMPED, SELF-ADDRESSED ENVELOPE.

A PRODUCT OF SPORT GAMES MFG. INC. OF CANADA

Mr. Hockey P. O. BOX 63 MADISON, N. J.

Charley @HockeyMemories

Know Your HOCKEY!

(Continued from page 14)

Match — Suspension of the player for the remainder of the game and an automatic fine of $100. May be called for (1) a deliberate attempt to injure an opponent (a substitute is allowed after five minutes are served), and (2) deliberate injury (substitute allowed, after 10 minutes).

Wash-out—Arm swung laterally across body with palms down. Means no goal or no icing or offside.

While a goalie may receive any of the above penalties, the only time he is removed from the ice is when he receives a second major penalty resulting in a game misconduct, or when he receives a match penalty. His place is taken by another goalie.

Penalty Shot — Though seldom invoked, this gives a player a clear shot at the goal with only the goalie to beat. It is usually called when a player who has a clear path to the goal is fouled from behind (not from the side).

ILLUSTRATED HOCKEY RULES ↓

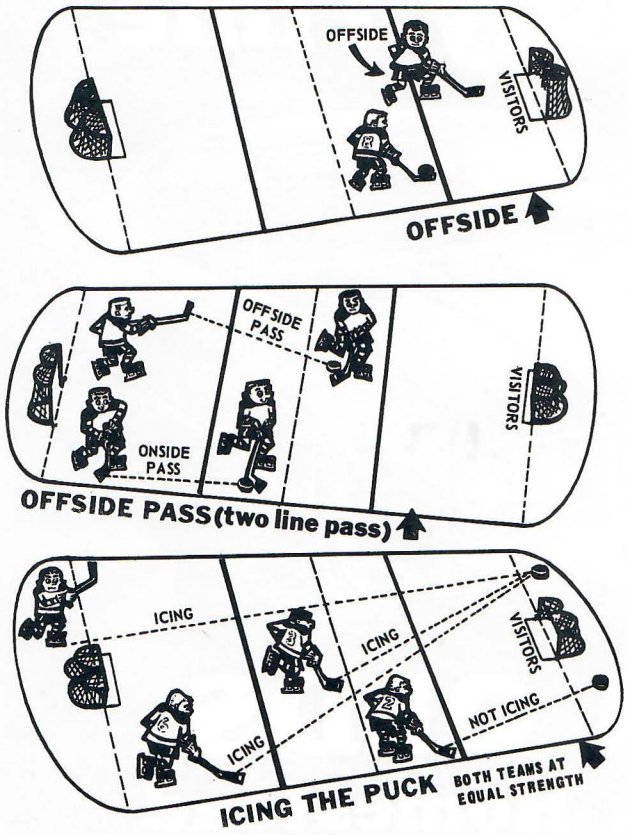

Friendliest Stores In Town...

There's One Near You!

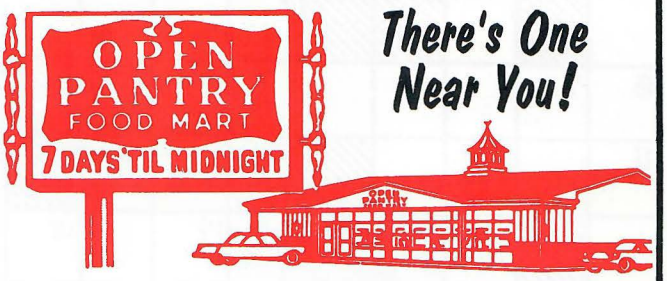

CHATHAM CENTER, Fifth Avenue...

Or On Your Way Home:

BROOKLINE
1306 Brookline Blvd.

PENN HILLS
1176 Jefferson Heights Drive
815 Universal Rd.

GIBSONIA
Richland Center

INGOMAR
Commodore Perry Plaza

MOON TOWNSHIP
1469 Beers School Rd.

OAKDALE
Union & Seminary Aves.

PLEASANT HILLS
612 Old Clairton Rd.

BROUGHTON
5704 Brownsville Rd.

BRENTWOOD
3518 Brownsville Rd.

CARRICK
748 Brownsville Rd.

McKEESPORT
2403 Versailles Ave.
3020 Walnut St.

EAST McKEESPORT
333 Lincoln Highway

GREENSBURG
West Point Plaza

GREEN VALLEY
462 E. Pittsburgh—McKeesport Blvd.

WILKINSBURG
Center & Rebecca Sts.

CLAIRTON
672 Miller Ave.

EDGEWOOD
253 Edgewood Ave.

AVALON
Union & Erdner Aves.

Is there really a difference in Bauer hockey skates?

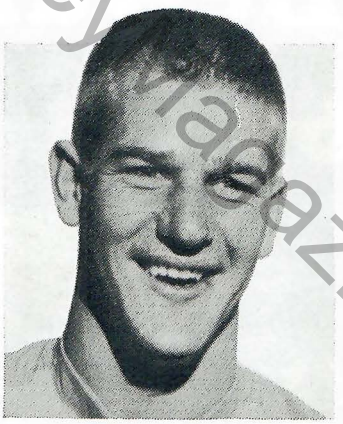

Bobby Orr says 'yes'.

Is there a difference? Bobby Orr and NHL Stars from every team in the League are proving it every game.

The difference? We build our skates from the blades up. Tough, drop-forged steel blades so they'll take and hold a sharper edge. Every safety feature too. Like crush-proof toes. 'Quick change' heel tips. Special cut-proof nylon mesh and the best leathers throughout the boot.

So, before you spend all that money, see the Bauer Skate line (especially our Black Panther model) at better sporting goods stores.

See? There is a big difference in Bauer Skates.

bauer Greb Shoes Limited, Kitchener, Ontario

Shared by @Hockey Magazines

(Answers on Page 40)

PENGUINS CROSSWORD

Questions

Across

1. One of the Red Wings.
7. A Bruin defenseman.
8. Wears No. 22 for Philadelphia.
11. Former N.H.L. defenseman.
12. Positive answer.
14. One of the Canadiens answers to this.
16. First name of one of the Leafs.
17. Skating requisite.
19. Initials of 54-55 Calder Trophy winner.
20. To make mistakes.
21. Denotes number worn by Parise.
22. One of the Rangers.
25. An N.H.L. referee.
27. Initials of one of the Leafs.
29. A Fort Worth defenseman.
31. An ex-Black Hawk.
32. First name of a Hawk defenseman.

Down

1. Pictured player.
2. A former Maple Leaf.
3. One of the Bruins answers to this.
4. Wears No. 20 for New York.
5. 15th and 1st letters of the alphabet.
6. Initials of Kabel of Phoenix.
9. Initials of one of the Rangers.
10. Non-negotiable. (Init.)
13. A Ranger defenseman.
15. Initials of one of the Rangers.
18. Plays forward for Kansas City.
22. Broken ones take long to mend.
23. If Cournoyer participated in one he'd probably win.
24. Number of goals scored by Pilote last season.
26. Ravlich broke one last season.
28. First name of an N.H.L. referee.
29. Initials of one of the Habs.
30. Initials of one of the Leafs.

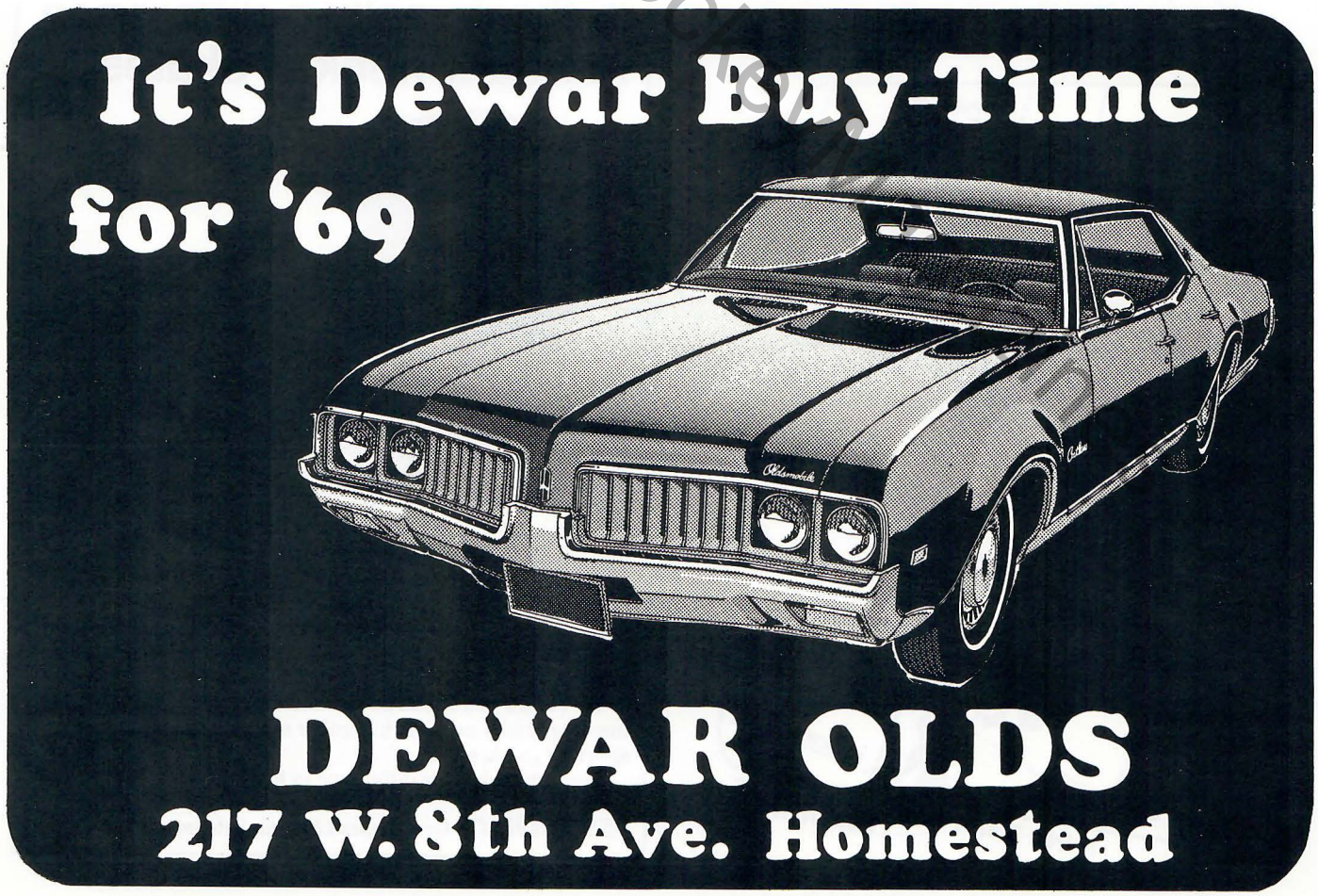
It's Dewar Buy-Time
for '69
DEWAR OLDS
217 W. 8th Ave. Homestead

Shared by @HockeyMan

The best line-up in the field

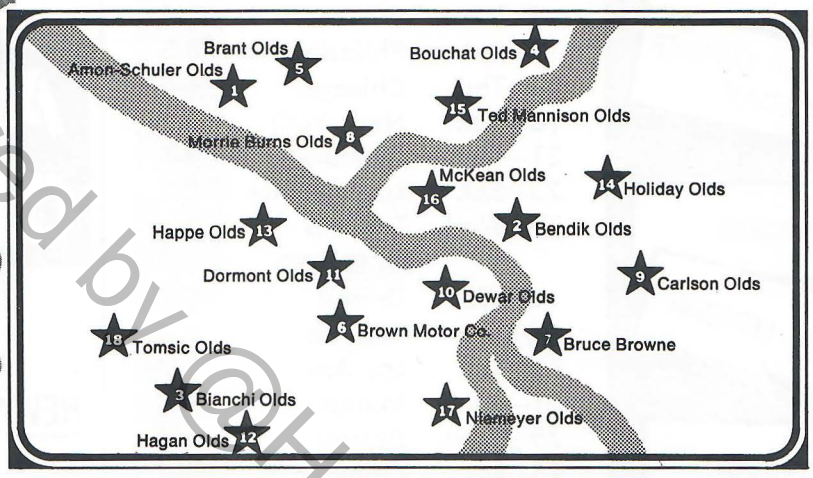

The Grand Olds Gang

Take time-out to visit your favorite Grand Olds Dealer where the line-up of exciting Youngmobiles heads the league.

Sign up with the Grand Olds Gang for the best all-season deals and drive out in championship style.

1 **AMON-SCHULER OLDS, INC.**
Emsworth, Pa.

2 **BENDIK OLDSMOBILE, INC.**
Wilkinsburg, Pa.

3 **BIANCHI CHEVROLET-OLDS**
McDonald, Pa.

4 **BOUCHAT OLDSMOBILE CADILLAC CO.**
Natrona Heights, Pa.

5 **BRANT OLDSMOBILE COMPANY**
West View, Pa.

6 **BROWN MOTOR COMPANY, INC.**
Overbrook, Pa.

7 **BRUCE BROWNE, INC.**
McKeesport, Pa.

8 **MORRIE BURNS OLDSMOBILE, INC.**
North Side

9 **CARLSON OLDSMOBILE, INC.**
Irwin, Pa.

10 **DEWAR OLDSMOBILE, INC.**
Homestead, Pa.

11 **DORMONT OLDSMOBILE COMPANY**
Dormont, Pa.

12 **HAGAN OLDSMOBILE-CADILLAC**
Washington, Pa.

13 **HAPPE OLDSMOBILE, INC.**
Carnegie, Pa.

14 **HOLIDAY OLDSMOBILE, INC.**
Monroeville, Pa.

15 **TED MANNISON OLDS, INC.**
Sharpsburg, Pa.

16 **McKEAN OLDSMOBILE CO.**
East End

17 **NIEMEYER OLDSMOBILE, INC.**
Elizabeth, Pa.

18 **TOMSIC OLDSMOBILE-CADILLAC, INC.**
Canonsburg, Pa.

The Grand Olds Gang

Shared by @HockeyMagazines

For your
EVERY
lumber need!

CONSTRUCTION LUMBER
SCAFFOLD PLANK
WOLMANIZED® LUMBER NON-DECAY
FORM LUMBER
INDUSTRIAL LUMBER
BENELEX HARDBOARDS PLYWOODS
WHITE PINES
HARDWOODS
NON-COM® FIRE PROTECTED LUMBER

WEST ELIZABETH LUMBER CO.

5 St. - W. ELIZABETH, PA.

Est. 1917

For Product Information and Prices Call
281-2450
462-7433

PITTSBURGH PENGUINS HOME GAMES

		Score
	OCTOBER	
12—Sat.	Montreal	1-1
19—Sat.	Boston*	1-5
23—Wed.	Chicago	5-8
26—Sat.	St. Louis	4-2
	NOVEMBER	
6—Wed.	St. Louis	1-3
9—Sat.	Philadelphia	0-3
14—Thu.	Chicago	4-6
16—Sat.	New York	1-2
21—Thu.	Oakland	3-1
23—Sat.	Los Angeles	2-2
27—Wed.	Toronto	2-2
	DECEMBER	
4—Wed.	Detroit	2-7
8—Sun.	Toronto	1-4
14—Sat.	Los Angeles	1-2
21—Sat.	Minnesota	1-3
25—Wed.	Detroit	6-3
28—Sat.	Oakland	3-4
31—Tue.	Montreal	3-4
	JANUARY	
4—Sat.	Philadelphia	1-1
9—Thu.	Minnesota	7-2
11—Sat.	Oakland	2-4
23—Thu.	Minnesota	1-3
25—Sat.	Toronto	0-2
29—Wed.	St. Louis	1-2
	FEBRUARY	
1—Sat.	Philadelphia	2-2
5—Wed.	New York	3-2
8—Sat.	Los Angeles	2-4
15—Sat.	Oakland	4-4
16—Sun.	Montreal	0-4
19—Wed.	Boston	3-0
22—Sat.	Detroit	3-2
27—Thu.	Chicago	4-3
	MARCH	
5—Wed.	St. Louis	
8—Sat.	New York	
19—Wed.	Boston	
23—Sun.	Minnesota	
26—Wed.	Los Angeles	
30—Sun.	Philadelphia	

HOME RECORD: 8-18-6

TM © All-Pro Chicken, Inc.

ALL-PRO CHICKEN

Take Home
America's
NEW "Southern Crisp" TASTE
In Chicken

☆ *Golden Brown*
☆ *Crackling Crisp*
☆ *Tender thru-and-thru*

FREE SPORTS EQUIPMENT
for all the Family—ask for details

Call before or right after the hockey game
Pick-up your order piping hot . . . do the same next game!

531-0302 3104 Banksville Rd....opposite Banksville Plaza
653-3330 Pleasant Hills Rt. 51...in K-Mart Plaza
664-4167 McKeesport 3735 Walnut St.
225-6930 Washington, Pa. Washington Mall

Scanned by @HockeyMagazines

WINNWELL

Manufacturers of
the complete line of
HOCKEY EQUIPMENT

Write for FREE equipment catalogue

WELLINGER & DUNN LIMITED
350 Sorauren Avenue
Toronto 3, Canada

WELLINGER & DUNN INC.
2804 West Jefferson Ave.
Detroit, Michigan 48216, U.S.A.

WWSW
RADIO 97

SCORES
MUSICALLY
24 Hours A Day

WWSW
Radio 97

•

Plus Pitt Football!

PITTSBURGH PENGUINS — AWAY GAMES

		Score
OCTOBER		
16—Wed.	Toronto	2-2
17—Thu.	Philadelphia	0-3
30—Wed.	New York	3-7
NOVEMBER		
2—Sat.	Los Angeles	2-3
3—Sun.	Oakland	3-1
7—Thu.	Montreal	4-5
13—Wed.	Chicago	5-6
20—Wed.	Toronto	2-5
28—Thu.	Chicago*	3-2
30—Sat.	Los Angeles	4-2
DECEMBER		
1—Sun.	Oakland	4-4
7—Sat.	St. Louis	1-1
11—Wed.	Minnesota	4-2
15—Sun.	Boston	3-5
17—Tue.	Philadelphia*	2-8
22—Sun.	Chicago	1-3
26—Thu.	St. Louis	2-3
JANUARY		
2—Thu.	Montreal*	5-2
5—Sun.	Detroit	1-2
12—Sun.	Boston	4-8
15—Wed.	Minnesota	3-1
16—Thu.	Detroit	2-3
18—Sat.	Los Angeles	0-4
19—Sun.	Oakland	3-6
26—Sun.	Philadelphia	3-5
FEBRUARY		
2—Sun.	New York	3-7
9—Sun.	Minnesota*	1-3
12—Wed.	St. Louis	0-2
20—Thu.	Detroit	0-3
MARCH		
1—Sat.	Toronto	3-3
2—Sun.	Boston	0-4
12—Wed.	New York	
15—Sat.	Los Angeles	
16—Sun.	Oakland	
20—Thu.	Montreal*	
22—Sat.	St. Louis	
25—Tue.	Minnesota	
29—Sat.	Philadelphia	

AWAY RECORD: 6-21-4
***Televised Game—WTAE-TV**

Look on the ice

Notice all the Northland Sticks

Look down on the rink right now. All the American NHL teams and the top European national teams use Northland sticks.

The pros say they can tell a Northland stick blindfolded because of its superb balance. Every Northland stick is carefully hand-crafted from northern white ash and rock elm. The result is a tough, durable stick with the right amount of flex to shoot straight and true.

The same Northlands used by the pros are available wherever sporting goods for serious skaters are sold.

World's largest maker of hockey sticks.

NORTHLAND
A Division of Larson Industries, Inc.
2325 Endicott St., St. Paul, Minn. 55114

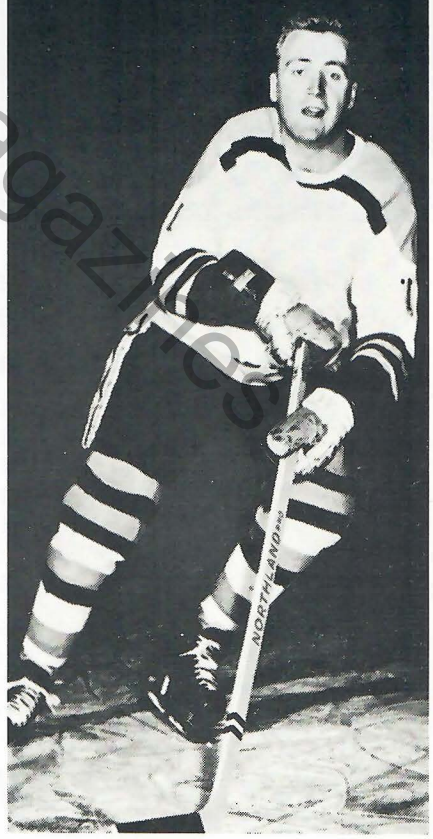

Shared by @HockeyMagazines

The Westinghouse Lumina FM/AM Lamp-Clock-Radio has nice bedside manners.

It sings you to sleep.
It gently says good morning.
It lets you snooze, then wakes you again.
It provides a strong, steady light.
It reassures you with a soft glow,
so you always know what time it is.
(If only it could cook.)

See it at the Westinghouse Showcase,
545 Liberty Avenue, or at your nearby dealer's.

You can be sure . . .
if it's
Westinghouse

Shared by @RockerMagazines

Underrated St. Louis Star Roberts "Likes To Smile"

By JIMMY JORDAN
Pittsburgh Post-Gazette

THE National Hockey League's recent All-Star game, the first of an East-West variety, ended in a 3-3 draw, which surprised an awful lot of hockey fans.

There were many reasons why, but the one most overlooked was the second period goal scored by Jimmy Roberts, of the St. Louis Blues.

When the game had ended, people flocked around the superstars in the East dressing room. And, around Bernie Parent, Red Berenson, Claude Larose and Scotty Bowman in the West's quarters.

Jimmy Roberts, whose goal counted just as much as any scored in the game, was left to himself—to shower and dress quietly.

Roberts didn't feel a bit out of place, though, for it has always been that way with the Blues' handyman.

Roberts is a hard-working forward-defenseman, a very valuable hockey player. He could probably play on any team in the NHL, but he never receives much fanfare.

Goalies Glenn Hall and Jacques Plante have been receiving most of the credit for the Blues' charge to the front of the West Division this year. And, Red Berenson has been making the headlines with his goal-scoring feats.

But, Jim Roberts just might be the Blues' most valuable player.

"He can do anything," said coach Scotty Bowman. "He kills penalties, plays up front and often drops back on defense. He's a very valuable man to have around. No matter where you put him, or what job you give him, you can be sure he'll come up with a good performance."

Because he is constantly playing a different position, Roberts didn't receive enough votes to make the All-Star team. But, Bowman quickly added him when he got the chance.

"Some people knocked the choice," Scotty said before the game, "but I'll stand by it. He deserves to be on the team and he can help us win."

Roberts didn't help the West win, but his goal did prevent them from losing.

Jim Roberts . . . defense-forward

"If you lose you don't smile," says Roberts, "and I'm a guy who likes to smile."

Roberts hasn't been involved with losers often in his career. He played four years with the Montreal Canadiens and went to the Stanley Cup finals every year. Twice, he experienced the joy of winning the Cup.

A native of Toronto, Roberts was picked up by the Blues in the expansion draft. It is no coincidence that he and the Blues landed in the Stanley Cup finals their first year together.

In fact, Roberts started the team on their way. It was he who scored the winning goal in the first game of last year's opening playoff series with the Flyers.

With less than six minutes remaining in the game, Jim wound up with the puck in front of the Flyers net. He drilled it past Bernie Parent and the Blues had a 1-0 victory. Winning that first game gave the Blues a big lift and they eventually went on to eliminate the Flyers, four games to three.

"I just happened to be in the right spot," Jim said modestly. "It was just one of those things."

Roberts, who has never been a big goal scorer, says he would like to score 20 some year.

"I would like to get 20 in the NHL," he said, "but if I can play defense, I'll be happy just to settle for making our defense the best. I've always believed that the team with the least goals scored on it will wind up first—or very close to it."

A bachelor, Roberts has no regrets about leaving Montreal and says playing in St. Louis is like a "dream."

"Every Canadian hockey player wants to be with Montreal," he said. "My four years there were enjoyable.

"However, this is a brand new world. St. Louis is a great city and this is a great hockey team. The owners have treated us great. They have made playing hockey fun for most of us.

"All I hope is that I help make the Blues a winner like Montreal has been for years."

If that should happen, chances are Jimmy Roberts won't receive half the credit he deserves.

Shared by Hockey Memories

Go North

Go Dodge

GO NORTH

HILLS

DODGE

•

935 - 3791

HOW TO PLAY SCORE-O

Watch this in all issues of the official Penguin Program. It could lead to a shot at the Score-O goalie and $100 or more for you!

To be eligible to play Score-O, there must be a letter from the Penguins attached to this page. Three such letters will be placed in the Penguin Program at every game.

If you're one of the lucky three, you take the letter to the Press Box in Section B-8 immediately following the end of the second period.

There the three contestants will be taken to center ice and given a stick and a puck. Each person has one chance to beat the Score-O goalie. The puck must pass completely through the inner edge of the opening at the bottom of the goalie.

If anyone succeeds, he will collect the Score-O jackpot. If more than one person scores in any one night, the jackpot will be divided.

The jackpot starts at $100. Each night there is no winner, $25 will be added to the total. When someone beats the goalie and wins the money, the pot goes back to $100 and starts to build again.

Even if there isn't a jackpot winner, no one really loses. Kroger will present each contestant with a book of 1500 Top Value trading stamps.

ALL STAR

FOR ALL SPORTS

HOCKEY TOO.

ALL STAR SPORTS

NEW LOCATION:

438 MARKET ST.

AT 5TH AVENUE

DOWNTOWN PGH. 281-5275

After the Hockey Game . . .
GET A SNACK AT ONE OF

Brass

Rail

Restaurants

Known for 39 years for its Delicious Hamburger Sandwiches

•

Six (6) Convenient Locations in
DOWNTOWN PITTSBURGH

Three (3) Other Locations:
NORTH SIDE
EAST LIBERTY AND
OAKLAND

Mt. Lebanon Federal

The Savings Center for families throughout the South Hills Communities.

733 Washington Road
Pittsburgh, Pa. 15228
Route 19, South at
Donaldsons Crossroads

TAKE HOME PORTABLE COLOR TV

$279.95

As Advertised on NFL Football, The Joey Bishop Show and ABC News

EMERSON

HARRIS FURNITURE
1514 Fifth Avenue
See Max Tucker

Shared by @HockeyMagazines

WHY SETTLE FOR LESS?

Only Kroger Tenderay Brand Beef wears the Two Seals that assure finest quality beef

USDA CHOICE

KROGER TENDERAY BRAND BEEF

The USDA CHOICE grade seal on Kroger Tenderay Beef is your assurance that it has been examined by U. S. Dept. of Agriculture experts and has passed all quality tests with flying colors.

The KROGER TENDERAY shield is your assurance that you're getting the only beef placed in special rooms where controlled climate speeds up *natural* tendering action . . . protects *natural* juices and flavor.

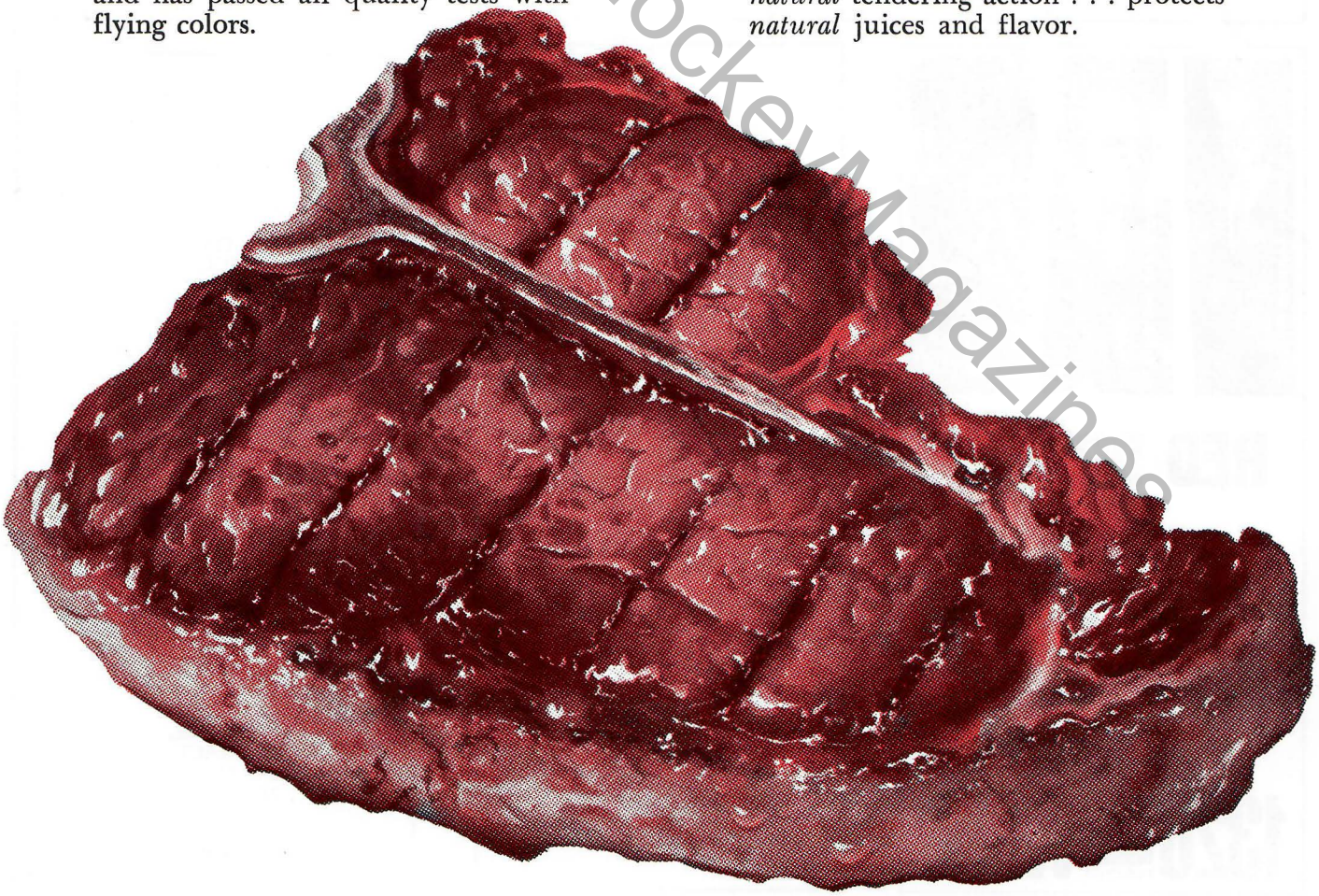

Shared by @HockeyMagazines

All Star Center

☆☆☆☆☆☆

NOW DOMINATING THE SHOPPING PLAY IN DOWNTOWN PITTSBURGH!!!

- **Speed —** Just minutes from downtown Pittsburgh and served by more public transportation than any place in the city.
- **Coverage —** You're covered from the time you drive in until you leave . . . with indoor shopping and one hour's free indoor parking.
- **Versatility —** Every shopping and service need under one beautiful roof.

ALLEGHENY CENTER

FAN CLUB NOTES

Buddy Kruzweil is starting a Dunc McCallum fan club. He can be contacted at 304 Meyran Avenue, Pittsburgh, Pa. 15213.

Henry J. Lenard would like to form a Keith McCreary fan club and would like to hear from others interested in helping him. He can be reached at 15 Keswick Avenue, Pittsburgh, Pa. 15202.

RED DONLEY
JOE GARAGIOLA
SPORTS LINE
on
1320 NBC RADIO WJAS

GATEWAY TRUCKING

Serving Industry in Beaver County and 100-Mile Area in Pennsylvania

761-4700

ANSWERS

Across

1. MacGREGOR.
7. DOAK.
8. KENNEDY.
11. EGAN.
12. YES.
14. TED.
16. TIM.
17. ICE.
19. E.L.
20. ERR.
21. 11.
22. BROWN.
25. SLOAN.
27. G.A.
29. SPENCER.
31. GEE.
32. PAT.

Down

1. McKENZIE.
2. CONACHER.
3. EDDY.
4. GOYETTE.
5. O.A.
6. R.K.
9. E.G.
10. N.N.
13. SEILING.
15. D.M.
18. CRISP.
22. BONE.
23. RACE.
24. ONE.
26. LEG.
28. ART.
29. S.S.
30. R.P.

Scanned by @HockeyMagazines

WORLD'S LARGEST AND FINEST

SUMMER HOCKEY SCHOOL

Directed by **BRUCE HYLAND**

HAVE YOUR BOY TAUGHT BY TOP NATIONAL HOCKEY LEAGUE PROFESSIONALS

HOCKEY CAMP COMPLETELY UNDER ONE ROOF 4 ICE SURFACES—DINING ROOMS AND DORMITORIES SUPERVISED 24 HOURS PER DAY

SWIMMING—GOLF—BOWLING

SPECIALISTS IN POWER SKATING

June 29th thru Aug. 30th 1969

for further information write or phone

TAM O'SHANTER
SUMMER HOCKEY SCHOOL

2380 KENNEDY ROAD, AGINCOURT, ONTARIO, PHONE 293-4141

Hey sport!

MR. PEANUT®

go with the winner!

PLANTERS®

THE BOBBY HULL LINE by C·C·M·

PRO OK'd DESIGN AND PROTECTION

the best line of hockey equipment ever made for youngsters

SKATES • GLOVES • SHOULDER PROTECTORS • ELBOW PADS • PANTS • SHIN GUARDS • STICKS • HELMETS

SEE THE BOBBY HULL LINE AT YOUR C.C.M. DEALER

C·C·M·

A DIVISION OF LEVY INDUSTRIES LIMITED
681 SENECA ST. • BUFFALO, N.Y. • 14210

Shared by HockeyMagazines

Catering Weddings,
Parties and Banquets

PILOT HOUSE

ADMIRAL DINING ROOM
WRECK BAR

LUNCH
DINNER
LATE SUPPER
SUNDAY DINNER
5 P. M. - 9 P. M.

Call 281-2003

Located on the Water
at Monongahela Wharf & Wood St.

Redwood
MOTOR HOTEL

Enjoy Dinner • Cocktails • Late Supper in the
Emperor's Lounge & Dining Room
Entertainment Nitely — Featuring
AL DiLERNIA AT THE ORGAN
EVERY FRI. & SAT. — AL DiLERNIA TRIO
10 Minute Drive from the Civic Arena

REDWOOD MOTOR HOTEL

BANKSVILLE ROAD AT POTOMAC AVENUE
For Reservations Call 343-3000

Frank & Wally's

FRANK & WALLY'S RESTAURANT EST. 1941

- LUNCH
- DINNER
- SUPPER
- COCKTAILS

Just 2 Blocks From the Civic Arena
1033 FORBES AVE. Phone 261-3457

Free Parking—Directly Across the Street After 6 P. M.

Before the game . . . . after the game

. . . Broiled to Perfection . . .

CARMASSI'S

REBEL'S CORNER RESTAURANT & LOUNGE
1101 PERRY HIGHWAY • 364-4505

Caravelle

RESTAURANT & LOUNGE
NEXT TO
GREATER PITTSBURGH AIRPORT

featuring
Finest Steaks and Lobster

Speakeasy Room

SING ALONG • PEANUTS • DIXIELAND

LIVE ENTERTAINMENT FRIDAYS & SATURDAYS
For Reservations Call 264-5180

Red Garter

STEAK HOUSE and
COCKTAIL LOUNGE

Newest Restaurant in the North Hills

KING-SIZE DINNERS
AT POPULAR PRICES

STEAKS — SEAFOOD

ROUTE 8 ETNA PHONE 486-0171

Shared by @HockeyTraderLing

A WORLD OF EXPERIENCE

THE Diplomat

TRAVEL SERVICE, INC.

231 Grant Bldg. · Pittsburgh, Pa. 15219 · Phone 281-7700

Official Pittsburgh PENGUINS Travel Consultants!

AIRLINES
STEAMSHIP
TOURS & CRUISE
RESERVATIONS

DOMESTIC
& FOREIGN
TRAVEL

FREE
TRIP PLANNING
NO
SERVICE CHARGE

Penguins NOVELTIES

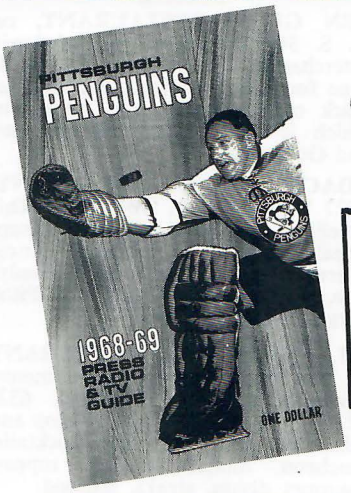

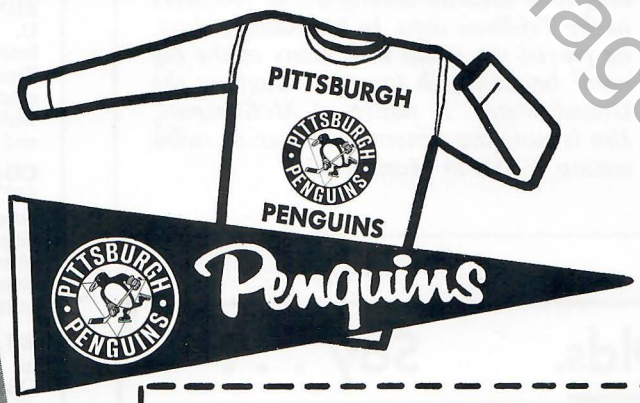

Autographed Hockey Stick	$3.00
Souvenir Penguin Puck	1.00
Individual Penguin Glossy Photos	.50
Penguin Press Guide	1.00
NHL Guide	2.00
Penguin License Plate	1.00
Penguin Ashtray	1.50
Penguin Pennant	1.00
Penguin Sweat Shirts (Men's and Boy's Sizes)	3.75
Penguin Tee Shirts	2.00
Penguin Lighters	2.00
Penguin Playing Cards	1.25
NHL Jigsaw Puzzle	.97
NHL Stanley Cup Game	11.95

Mail to: PENGUIN NOVELTIES
Civic Arena
Pittsburgh, Pa. 15219

NAME _____ Please list items and quantities below.

ADDRESS _____ _____

CITY _____ _____

STATE _____ ZIP CODE _____ _____

PLEASE ENCLOSE CHECK OR MONEY ORDER FOR FULL AMOUNT—Mail Orders: Add 25¢ for Postage and Handling. Pennsylvania Residents: Add 6% Sales Tax.

Shared by @HockeyMagazines

HARP & CROWN

COCKTAILS • DINING

William Penn Hotel

Phone 281-7100

JIMMY RICE

The excellent organ music Penguin fans are treated to before and during every hockey game is played by Jimmy Rice, a long-time favorite among music followers in the Tri-State area. In his younger days, he played the piano with many of the big name bands which toured throughout the United States. A native of McKeesport, Jim is now the general manager of radio station WPSL in Monroeville.

Don't Say Olds. Say . . .

BENDIK OLDS

ARDMORE BOULEVARD AT PARKWAY EXIT 11 — WILKINSBURG

Want the names of some really good restaurants?

American Express recommends:

BUBBLES & SHERMAN, 5841 Forbes Avenue, in the heart of Squirrel Hill. The restaurant that has everything . . . from gourmet seafoods and steak to deluxe sandwiches and delicious desserts. Banquet facilities . . . Accommodates 50 to 200.

BEN WEINSTEIN & SONS, INC., phone 521-4411 — 521-4412, we serve the finest in original, traditional Jewish foods - imitated - but never duplicated. Cocktails and catering service. Our only location - 1940 Murray Avenue.

BEN GROSS RESTAURANT, on U. S. 30, 3½ miles west of Irwin Interchange, Pa. Tpke. 271-9431. Fine foods and service are the trademark of this well-known restaurant which is recommended by Holiday and Gourmet.

COACH AND 8 RESTAURANT, 5527 Walnut Street. 361-0652. This excellent restaurant offers an exceptional cuisine in a delightful atmosphere. Located in the heart of Shadyside, the most active section in Pittsburgh. Open Sundays.

BILL KRAMER'S RESTAURANT in the King Edward Apartments, Craig St. at Bayard, Oakland. 632-6216. Not open Sunday, but stop any other day for really fine cocktails, luncheon, dinner or late supper. Gourmet dishes, steaks, seafood.

KLEIN'S RESTAURANT, 330 Fourth Ave., Downtown Pittsburgh. Nationally acclaimed since 1900 for the finest seafood cuisine, including live Maine lobster. Open daily, 11 A.M. til 10 P.M. — Sat. from 4:30 P.M. — Closed Sun. and holidays. 261-8615.

shared by @HockeyMagazine

Sure, you can lug around a fat wallet

© Copyright 1968 American Express Company

but why?

Today, there are over 3,000 different credit cards. No wonder wallets are overweight. The answer? *One* card. American Express. Good at airlines, restaurants, hotels, motels, rent-a-cars, gas stations, specialty shops—*worldwide*. American Express: the heavyweight card for lightweight wallets.

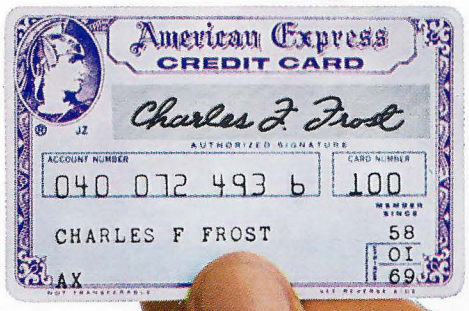

The one credit card you need for travel and entertainment

American Express

Prehockey Hockey Magazines

THE NEATNIK COATS

At last! All-weather coats that are tailor-made to the Neatnik point of view. Smooth, dashing and wrinkle-free even in the wildest weather.

Because they are Sears Perma-Prest,® they wash in the machine, tumble dry, and never, ever need ironing. Why, even the zip-in pile lining is Perma-Prest. And they're Scotchgard® treated to repel water and oily stains.

For an all-weather coat that keeps its shape and fresh new look, get the Neatnik coat. Ready now at Sears, Roebuck and Co.

Note to Neatniks: Only Sears has the Perma-Prest all-weather coats you like.

Scanned by @Vintage Magazines